

Industry Synopsis

Industry: 82800 SENIORS' SUPPORTIVE LIVING/LODGES

Assessable Earnings and Premiums - for Years: 2018 to 2023

Rate Year	Number of Employers with Assessable Earnings	Newly Opened Account	Total Assessable Earnings	Estimated Total Workers*	Net Premium**	Industry Rate
2018	212	20	\$488,523,532	11,006	\$7,235,819	\$1.60
2019	218	14	\$529,209,477	11,784	\$7,937,302	\$1.62
2020	225	10	\$598,223,153	12,787	\$9,467,765	\$1.70
2021	229	10	\$637,136,467	13,570	\$10,015,838	\$1.67
2022	225	7	\$660,279,774	13,422	\$10,497,007	\$1.66
2023 YTD	11	0	\$4,711,033	101	\$68,235	\$1.90

* Estimated number of full time equivalent workers based on average industry wage

** Net premium is premium paid by employers after pricing adjustments for experience rating plus Poor Performance Surcharge and PIR, where applicable

Distribution of Accounts By Assessable Earnings (\$Thousands)

Rate Year	<= \$500,000		> \$500,000 and <= \$1 Million		> \$1 Million and <= \$5 Million		> \$5 Million and <= \$20 Million		> \$20 Million	
	Accts	Total Ase Earn	Accts	Total Ase Earn	Accts	Total Ase Earn	Accts	Total Ase Earn	Accts	Total Ase Earn
2018	36	\$6,981	44	\$34,159	110	\$264,662	22	\$182,722	N/A	N/A
2019	40	\$7,736	35	\$28,625	121	\$294,762	21	\$177,129	N/A	N/A
2020	42	\$7,788	28	\$22,241	128	\$317,275	25	\$208,058	N/A	N/A
2021	40	\$7,783	32	\$25,230	125	\$313,190	30	\$245,617	N/A	N/A
2022	35	\$6,133	28	\$22,145	131	\$343,223	29	\$241,776	N/A	N/A
2023 YTD	10	\$322	N/A	N/A	N/A	N/A	N/A	N/A	N/A	N/A

Note: The current year assessable earnings are based on estimates.

N/A columns indicate there are not enough employers available to display the information

- Claims are recorded based on the year of occurrence. For each occurrence year, transactions on claim costs and TTDs are based on a 15 month period. For example, for claims occurring in 2022, the transaction period would be from January 1, 2022 to March 31, 2023

- YTD is January to current month of the current calendar year

Industry Synopsis

Industry: 82800 SENIORS' SUPPORTIVE LIVING/LODGES

Claim Costs - for Years: 2018 to 2023

Total Claims								
Accident Year	Number of Claims	Claim Costs	Number of LTCs	Total LTC Costs	TTD Days	Modified Work Ever Performed Claims	Medical Aid Claims	Disabling Injury Claims
2018	710	\$2,330,820	320	\$1,901,564	4,063	363	390	477
2019	769	\$2,534,059	365	\$2,082,462	5,359	335	404	505
2020	1,048	\$2,715,047	650	\$2,293,521	9,881	392	398	772
2021	1,008	\$3,329,637	625	\$2,987,982	12,133	393	383	761
2022	1,534	\$2,820,557	1,202	\$2,550,751	11,954	360	332	1,297
2023 YTD	4	\$549	0	\$0	0	1	4	1

Duration Bands - Total LTCs					
Accident Year	<= 8 Days	> 8 Days and <= 30 Days	> 30 Days and <= 60 Days	> 60 Days	Total Lost Time Claims
2018	206	83	18	13	320
2019	243	62	41	19	365
2020	279	291	55	25	650
2021	321	220	39	45	625
2022	904	225	49	24	1,202
2023 YTD	N/A	N/A	N/A	N/A	N/A

Total Claims Costs					
Accident Year	Compensation	Medical Aid	Rehabilitation	Economic Loss	Total
2018	\$765,927	\$1,461,648	\$103,245	\$0	\$2,330,820
2019	\$1,060,776	\$1,466,848	\$6,435	\$0	\$2,534,059
2020	\$1,321,563	\$1,268,594	\$29,481	\$95,409	\$2,715,047
2021	\$1,725,102	\$1,580,131	\$24,404	\$0	\$3,329,637
2022	\$1,624,270	\$1,191,030	\$5,256	\$0	\$2,820,557
2023 YTD	\$0	\$549	\$0	\$0	\$549

N/A columns indicate there are not enough employers available to display the information

- Claims are recorded based on the year of occurrence. For each occurrence year, transactions on claim costs and TTDs are based on a 15 month period. For example, for claims occurring in 2022, the transaction period would be from January 1, 2022 to March 31, 2023

- YTD is January to current month of the current calendar year

Industry Synopsis

Industry: 82800 SENIORS' SUPPORTIVE LIVING/LODGES

Claim Costs - for Years: 2018 to 2023

Disabling Claims Components

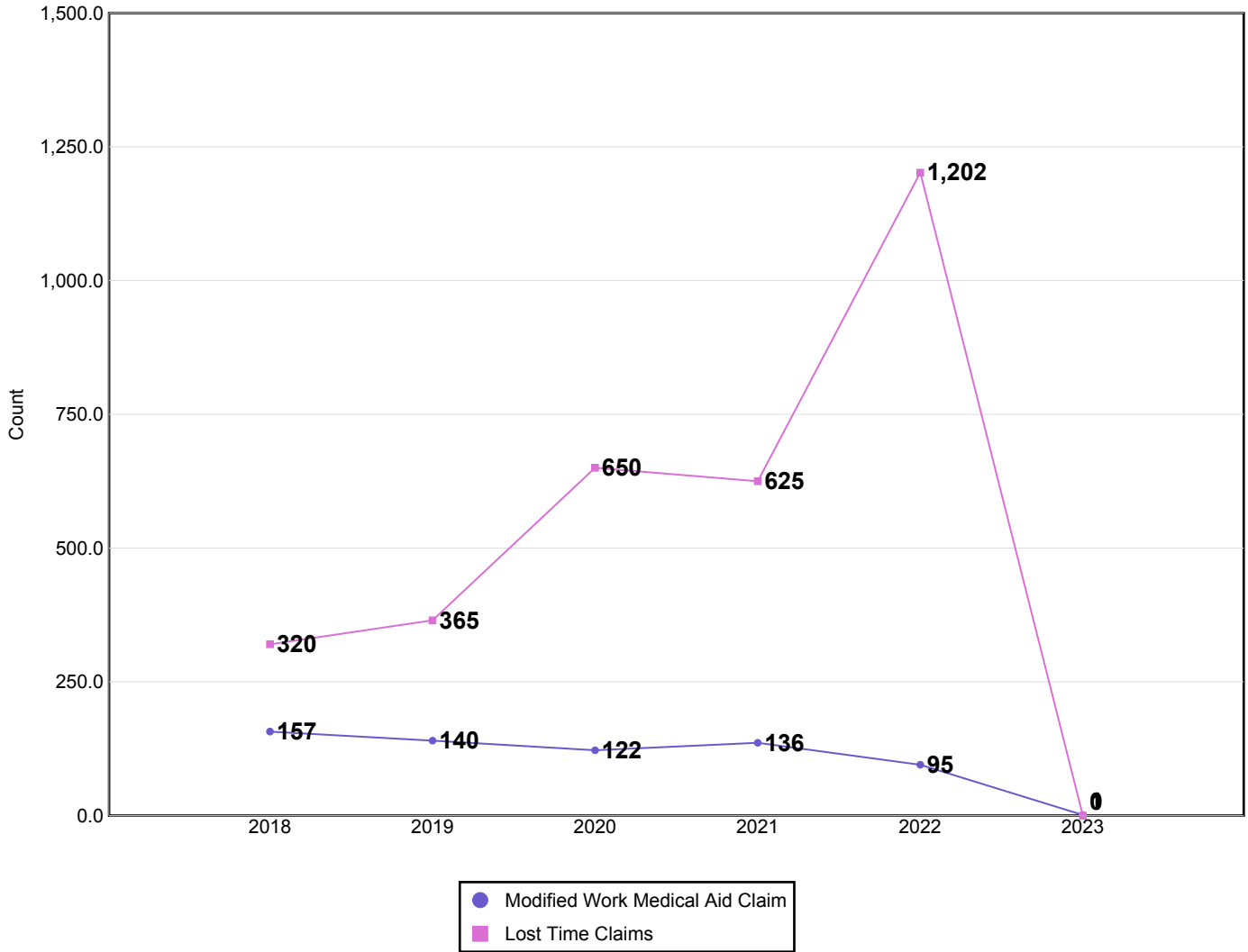

Disabling Claims include Lost Time Claims or Medical Aid Claims with Modified Work

N/A columns indicate there are not enough employers available to display the information

- Claims are recorded based on the year of occurrence. For each occurrence year, transactions on claim costs and TTDs are based on a 15 month period. For example, for claims occurring in 2022, the transaction period would be from January 1, 2022 to March 31, 2023

- YTD is January to current month of the current calendar year

Industry Synopsis

Industry: 82800 SENIORS' SUPPORTIVE LIVING/LODGES

Claim Costs - for Years: 2018 to 2023

Frequency Rates

(Lost Time Claims per 100 Workers)

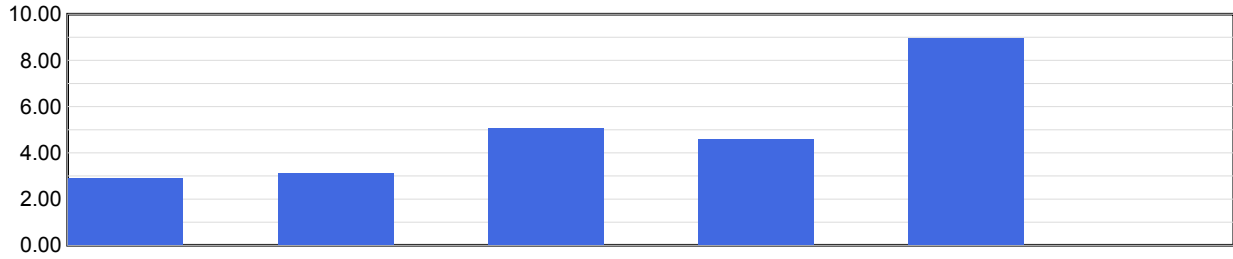

	2018	2019	2020	2021	2022	2023 YTD
Frequency Rate	2.91	3.10	5.08	4.61	8.96	0.00

Frequency Rate = (Total Lost Time Claims * 100) / Person Years

Person Years = Total Assessable Earnings / (Avg Hourly Wage * 2000 Hours)

Severity Rates

(Temporary Total Disability Days per Lost Time Claim)

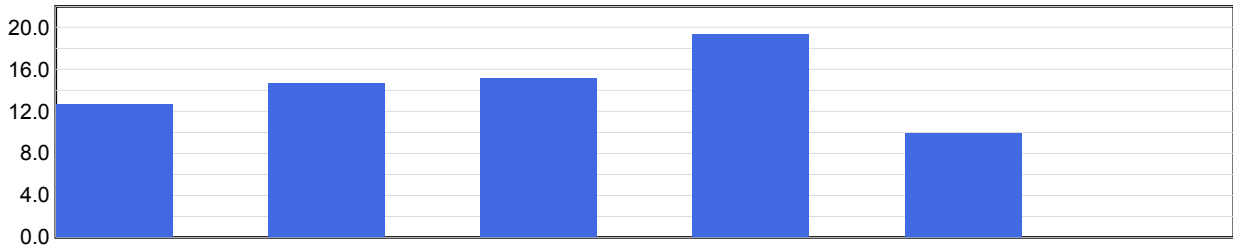

	2018	2019	2020	2021	2022	2023 YTD
Severity Rate	12.7	14.7	15.2	19.4	9.9	0.0

Severity Rate = Total TTDs / Total LTCs

Average Cost Per LTC

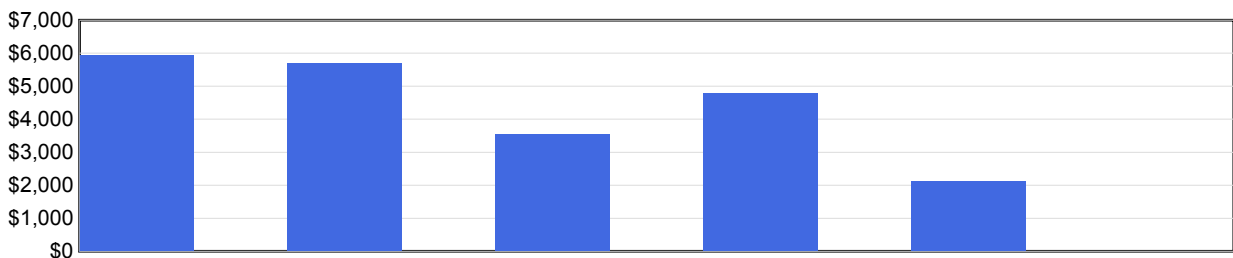

	2018	2019	2020	2021	2022	2023 YTD
Avg Cost / Claim	\$5,942	\$5,705	\$3,528	\$4,781	\$2,122	\$0

Average Cost Per LTC = Total LTC Costs / Total LTCs

N/A columns indicate there are not enough employers available to display the information

- Claims are recorded based on the year of occurrence. For each occurrence year, transactions on claim costs and TTDs are based on a 15 month period. For example, for claims occurring in 2022, the transaction period would be from January 1, 2022 to March 31, 2023

- YTD is January to current month of the current calendar year

Industry Synopsis

Industry: 82800 SENIORS' SUPPORTIVE LIVING/LODGES

Injured Worker's Age - for Years: 2018 to 2023

Number of LTCs

(by age of injured worker and by occurrence year)

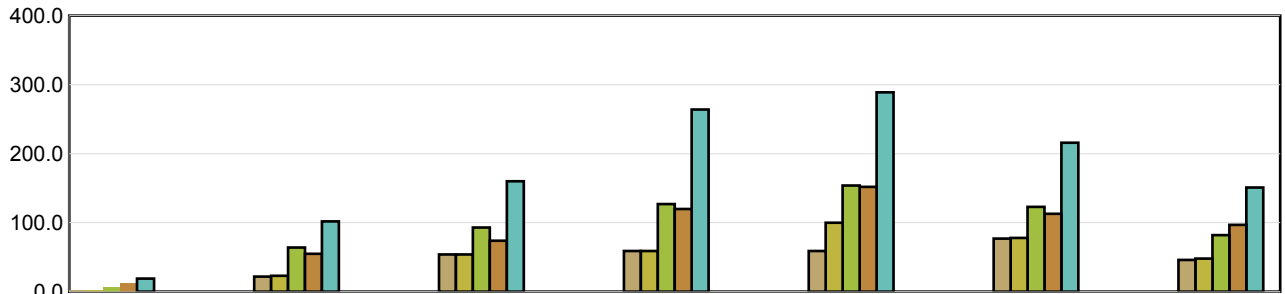

	Under 19	19 to 26	27 to 34	35 to 42	43 to 50	51 to 58	Over 58
2018	3	22	54	59	59	77	46
2019	3	23	54	59	100	78	48
2020	6	64	93	127	154	123	82
2021	13	55	74	120	152	113	97
2022	19	102	160	264	289	216	151
2023 YTD	N/A	N/A	N/A	N/A	N/A	N/A	N/A

Average Severity of a Claim

Temporary Total Disability Days per Lost Time Claim
(by age of injured worker and by occurrence year)

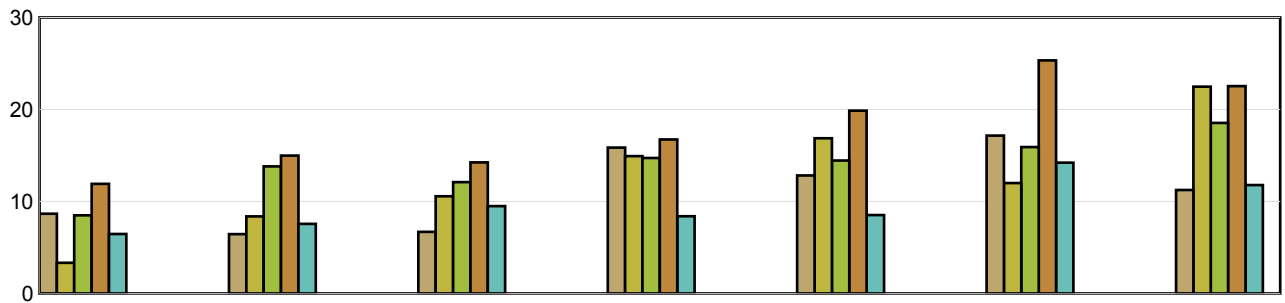

	Under 19	19 to 26	27 to 34	35 to 42	43 to 50	51 to 58	Over 58
2018	8.67	6.45	6.70	15.86	12.83	17.17	11.26
2019	3.33	8.39	10.57	14.93	16.88	12.01	22.48
2020	8.50	13.81	12.11	14.73	14.46	15.92	18.54
2021	11.92	15.00	14.26	16.75	19.88	25.34	22.55
2022	6.47	7.57	9.51	8.40	8.53	14.23	11.79
2023 YTD	N/A	N/A	N/A	N/A	N/A	N/A	N/A

LTCs with no birthdate recorded are not included in band subtotals

N/A columns indicate there are not enough employers available to display the information

- Claims are recorded based on the year of occurrence. For each occurrence year, transactions on claim costs and TTDs are based on a 15 month period. For example, for claims occurring in 2022, the transaction period would be from January 1, 2022 to March 31, 2023

- YTD is January to current month of the current calendar year

Industry Synopsis

Industry: 82800 SENIORS' SUPPORTIVE LIVING/LODGES

Top 5 Comparison - for Years: 2018 to 2023

Type of Accident							
Top 5 by Total LTCs							
Type of Accident	2018	2019	2020	2021	2022	2023 YTD	Totals
Exposure to Harmful Substances	19	31	275	236	756	0	1,317
Overexertion	101	129	134	147	176	0	687
Bodily Reaction and Exertion	50	58	62	77	83	0	330
Falls	65	44	59	56	67	0	291
Assaults/Violent Acts/Harassment	18	28	30	32	40	0	148

Type of Accident	Total LTCs (2018 to date)	Percentage of LTCs	Average Duration	Total TTD	Average LTC Costs	Total LTC Costs
Exposure to Harmful Substances	1,317	41.65 %	10.46	13,776	\$1,411	\$1,857,884
Overexertion	687	21.73 %	14.34	9,849	\$5,134	\$3,526,720
Bodily Reaction and Exertion	330	10.44 %	18.71	6,173	\$5,765	\$1,902,291
Falls	291	9.20 %	14.85	4,320	\$6,072	\$1,766,896
Assaults/Violent Acts/Harassment	148	4.68 %	20.36	3,014	\$5,422	\$802,426
All Others	389	12.30 %	15.48	6,020	\$5,039	\$1,960,063
Totals	3,162	100.00 %	13.65	43,152	\$3,737	\$11,816,280

Part of Body							
Top 5 by Total LTCs							
Part of Body	2018	2019	2020	2021	2022	2023 YTD	Totals
Body System(s)	10	18	275	232	758	0	1,293
Back	84	106	109	134	133	0	566
Trunk	51	47	53	53	77	0	281
Hand(s)/Wrist(s)	29	16	42	44	42	0	173
Multiple Parts	36	32	35	30	26	0	159

Part of Body	Total LTCs (2018 to date)	Percentage of LTCs	Average Duration	Total TTD	Average LTC Costs	Total LTC Costs
Body System(s)	1,293	40.89 %	11.17	14,446	\$1,533	\$1,982,639
Back	566	17.90 %	15.00	8,490	\$4,777	\$2,703,573
Trunk	281	8.89 %	17.22	4,839	\$5,899	\$1,657,597
Hand(s)/Wrist(s)	173	5.47 %	14.23	2,461	\$5,027	\$869,668
Multiple Parts	159	5.03 %	13.19	2,098	\$5,568	\$885,353
All Others	690	21.82 %	15.68	10,818	\$5,388	\$3,717,450
Totals	3,162	100.00 %	13.65	43,152	\$3,737	\$11,816,280

N/A columns indicate there are not enough employers available to display the information

- Claims are recorded based on the year of occurrence. For each occurrence year, transactions on claim costs and TTDs are based on a 15 month period. For example, for claims occurring in 2022, the transaction period would be from January 1, 2022 to March 31, 2023

- YTD is January to current month of the current calendar year

Industry Synopsis

Industry: 82800 SENIORS' SUPPORTIVE LIVING/LODGES

Top 5 Comparison - for Years: 2018 to 2023

Nature of Injury							
Top 5 by Total LTCs							
Nature of Injury	2018	2019	2020	2021	2022	2023 YTD	Totals
Sprains/Strain	184	213	246	251	318	0	1,212
Systems Disease - Covid 19	0	0	266	221	742	0	1,229
Oth Traumatic Injuries	26	38	32	48	40	0	184
Superficial Wounds	29	28	22	31	41	0	151
Fracture/Dislocation/Nerve Damage	16	16	14	15	12	0	73

Nature of Injury	Total LTCs (2018 to date)	Percentage of LTCs	Average Duration	Total TTD	Average LTC Costs	Total LTC Costs
Sprains/Strain	1,212	38.33 %	15.41	18,677	\$5,227	\$6,334,576
Systems Disease - Covid 19	1,229	38.87 %	10.29	12,651	\$1,347	\$1,655,885
Oth Traumatic Injuries	184	5.82 %	21.03	3,869	\$6,243	\$1,148,723
Superficial Wounds	151	4.78 %	10.05	1,518	\$3,616	\$546,022
Fracture/Dislocation/Nerve Damage	73	2.31 %	29.99	2,189	\$12,257	\$894,755
All Others	313	9.90 %	13.57	4,248	\$3,950	\$1,236,318
Totals	3,162	100.00 %	13.65	43,152	\$3,737	\$11,816,280

N/A columns indicate there are not enough employers available to display the information

- Claims are recorded based on the year of occurrence. For each occurrence year, transactions on claim costs and TTDs are based on a 15 month period. For example, for claims occurring in 2022, the transaction period would be from January 1, 2022 to March 31, 2023

- YTD is January to current month of the current calendar year