

# Industry Synopsis

**Industry: 82808 CONTINUING CARE FACILITIES**

**Assessable Earnings and Premiums - for Years: 2018 to 2023**

Rate Year	Number of Employers with Assessable Earnings	Newly Opened Account	Total Assessable Earnings	Estimated Total Workers*	Net Premium**	Industry Rate
2018	142	4	\$1,066,600,988	19,548	\$14,646,217	\$1.60
2019	142	2	\$1,131,482,327	20,619	\$15,433,281	\$1.62
2020	139	2	\$1,191,506,981	21,016	\$16,559,637	\$1.70
2021	142	4	\$1,230,458,561	21,647	\$17,311,931	\$1.67
2022	149	8	\$1,240,164,541	21,308	\$16,636,489	\$1.66
2023 YTD	138	1	\$1,269,226,698	22,715	\$20,627,063	\$1.90

\* Estimated number of full time equivalent workers based on average industry wage

\*\* Net premium is premium paid by employers after pricing adjustments for experience rating plus Poor Performance Surcharge and PIR, where applicable

## Distribution of Accounts By Assessable Earnings (\$Thousands)

Rate Year	<= \$500,000		> \$500,000 and <= \$1 Million		> \$1 Million and <= \$5 Million		> \$5 Million and <= \$20 Million		> \$20 Million	
	Accts	Total Ase Earn	Accts	Total Ase Earn	Accts	Total Ase Earn	Accts	Total Ase Earn	Accts	Total Ase Earn
2018	24	\$3,802	13	\$9,403	41	\$113,295	52	\$502,126	12	\$437,976
2019	22	\$3,130	16	\$11,966	39	\$116,124	52	\$519,589	13	\$480,673
2020	19	\$3,588	13	\$10,394	37	\$102,547	55	\$532,410	15	\$542,568
2021	20	\$2,753	10	\$7,126	41	\$105,836	56	\$554,570	15	\$560,173
2022	22	\$3,233	13	\$9,547	47	\$130,042	52	\$528,631	15	\$568,711
2023 YTD	17	\$3,082	12	\$9,351	39	\$112,099	55	\$552,279	15	\$592,416

Note: The current year assessable earnings are based on estimates.

N/A columns indicate there are not enough employers available to display the information

- Claims are recorded based on the year of occurrence. For each occurrence year, transactions on claim costs and TTDs are based on a 15 month period. For example, for claims occurring in 2022, the transaction period would be from January 1, 2022 to March 31, 2023

- YTD is January to current month of the current calendar year

# Industry Synopsis

**Industry: 82808 CONTINUING CARE FACILITIES**

Claim Costs - for Years: 2018 to 2023

Total Claims								
Accident Year	Number of Claims	Claim Costs	Number of LTCs	Total LTC Costs	TTD Days	Modified Work Ever Performed Claims	Medical Aid Claims	Disabling Injury Claims
2018	1,698	\$4,506,329	766	\$3,543,698	6,081	992	932	1,213
2019	1,941	\$5,379,039	964	\$4,386,126	9,009	998	977	1,411
2020	3,222	\$8,940,855	2,352	\$7,990,983	36,442	991	870	2,726
2021	2,470	\$8,733,564	1,610	\$7,726,842	24,359	1,167	860	2,020
2022	3,666	\$9,116,874	2,888	\$8,149,593	30,184	1,136	778	3,237
2023 YTD	879	\$1,806,645	556	\$1,576,264	5,917	394	323	704

Duration Bands - Total LTCs					
Accident Year	<= 8 Days	> 8 Days and <= 30 Days	> 30 Days and <= 60 Days	> 60 Days	Total Lost Time Claims
2018	589	132	31	14	766
2019	745	150	52	17	964
2020	1,012	1,113	138	89	2,352
2021	950	488	89	83	1,610
2022	2,154	525	127	82	2,888
2023 YTD	387	124	28	17	556

Total Claims Costs					
Accident Year	Compensation	Medical Aid	Rehabilitation	Economic Loss	Total
2018	\$1,470,985	\$2,937,616	\$97,727	\$0	\$4,506,329
2019	\$2,086,989	\$3,254,006	\$38,043	\$0	\$5,379,039
2020	\$5,541,164	\$3,266,138	\$38,144	\$95,409	\$8,940,855
2021	\$4,398,594	\$4,308,001	\$26,970	\$0	\$8,733,564
2022	\$4,985,904	\$4,094,742	\$36,228	\$0	\$9,116,874
2023 YTD	\$997,181	\$809,464	\$0	\$0	\$1,806,645

N/A columns indicate there are not enough employers available to display the information

- Claims are recorded based on the year of occurrence. For each occurrence year, transactions on claim costs and TTDs are based on a 15 month period. For example, for claims occurring in 2022, the transaction period would be from January 1, 2022 to March 31, 2023

- YTD is January to current month of the current calendar year

Industry: 82808 CONTINUING CARE FACILITIES

Claim Costs - for Years: 2018 to 2023

## Disabling Claims Components

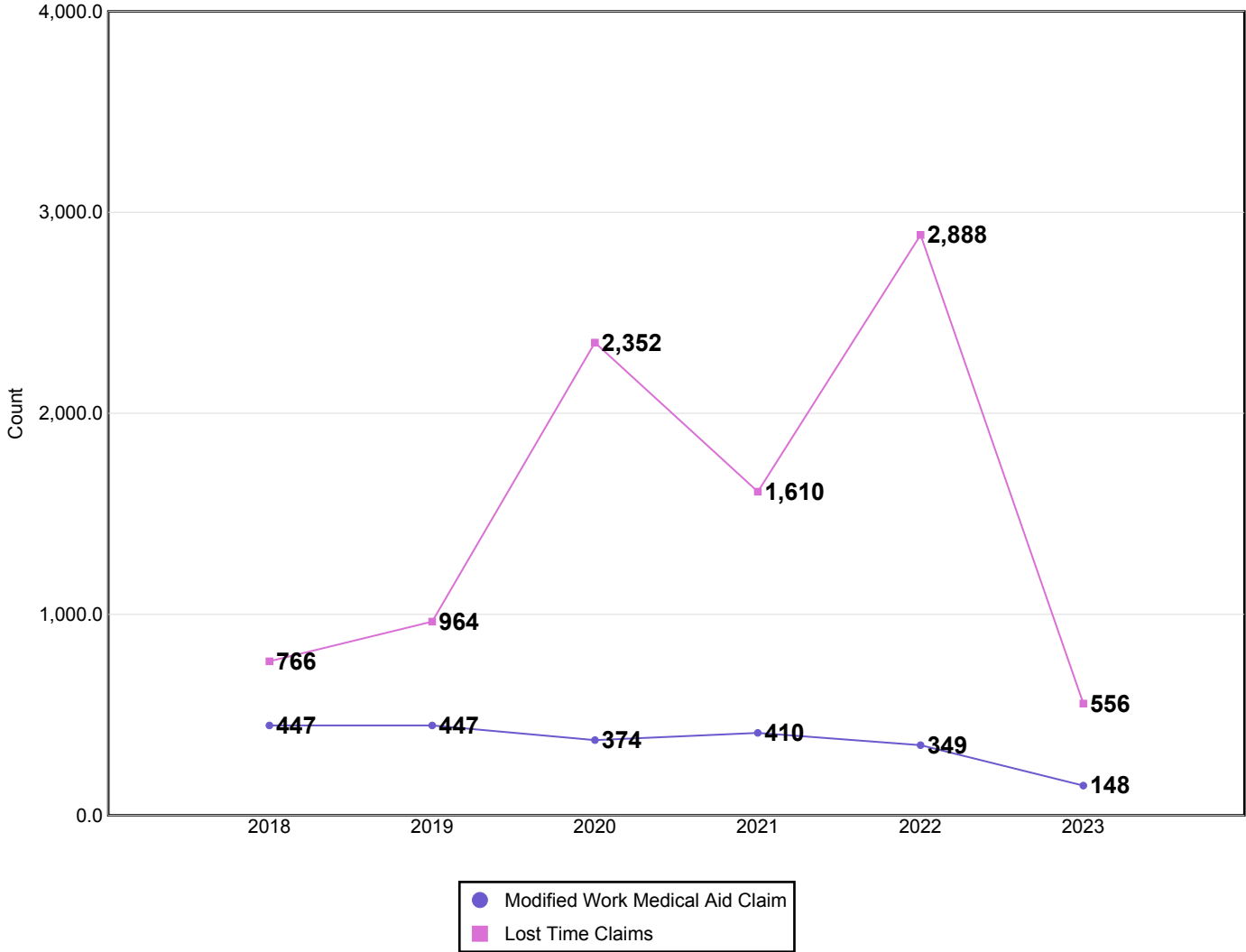

Disabling Claims include Lost Time Claims or Medical Aid Claims with Modified Work

N/A columns indicate there are not enough employers available to display the information

- Claims are recorded based on the year of occurrence. For each occurrence year, transactions on claim costs and TTDs are based on a 15 month period. For example, for claims occurring in 2022, the transaction period would be from January 1, 2022 to March 31, 2023

- YTD is January to current month of the current calendar year

# Industry Synopsis

**Industry: 82808 CONTINUING CARE FACILITIES**

Claim Costs - for Years: 2018 to 2023

## Frequency Rates

(Lost Time Claims per 100 Workers)

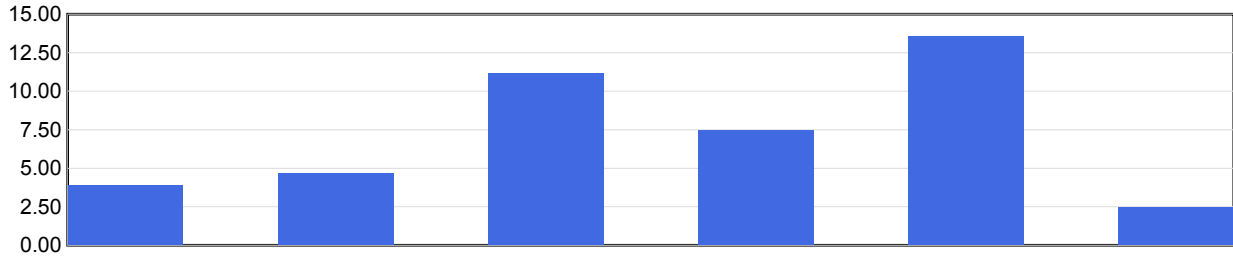

	2018	2019	2020	2021	2022	2023 YTD
<b>Frequency Rate</b>	3.92	4.68	11.19	7.44	13.55	2.45

Frequency Rate = (Total Lost Time Claims \* 100) / Person Years

Person Years = Total Assessable Earnings / (Avg Hourly Wage \* 2000 Hours)

## Severity Rates

(Temporary Total Disability Days per Lost Time Claim)

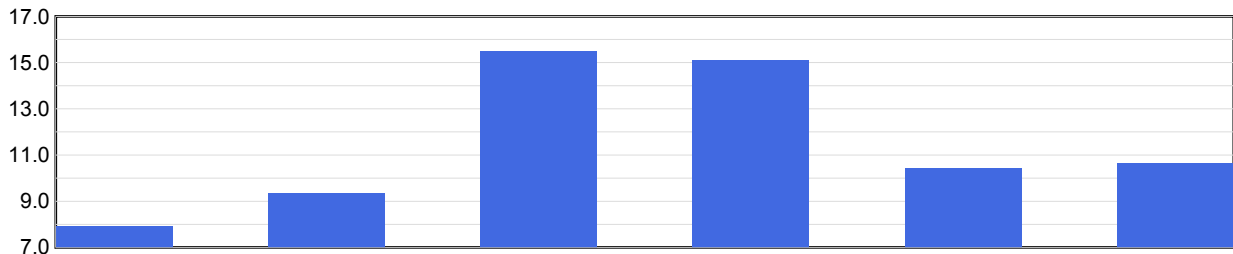

	2018	2019	2020	2021	2022	2023 YTD
<b>Severity Rate</b>	7.9	9.3	15.5	15.1	10.5	10.6

Severity Rate = Total TTDs / Total LTCs

## Average Cost Per LTC

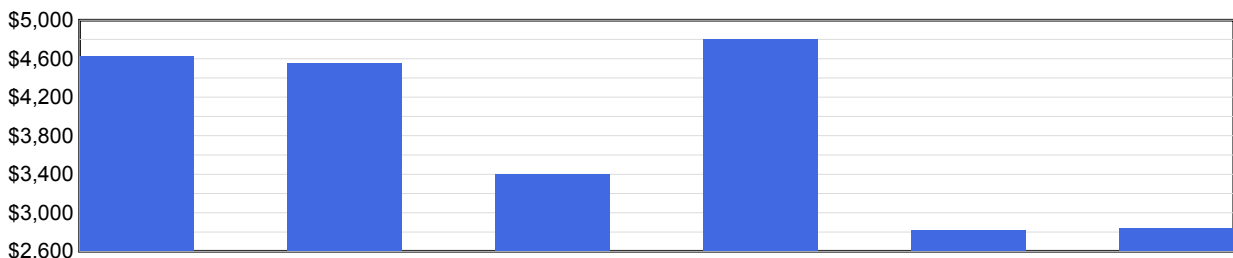

	2018	2019	2020	2021	2022	2023 YTD
<b>Avg Cost / Claim</b>	\$4,626	\$4,550	\$3,398	\$4,799	\$2,822	\$2,835

Average Cost Per LTC = Total LTC Costs / Total LTCs

N/A columns indicate there are not enough employers available to display the information

- Claims are recorded based on the year of occurrence. For each occurrence year, transactions on claim costs and TTDs are based on a 15 month period. For example, for claims occurring in 2022, the transaction period would be from January 1, 2022 to March 31, 2023

- YTD is January to current month of the current calendar year

# Industry Synopsis

Industry: 82808 CONTINUING CARE FACILITIES

Injured Worker's Age - for Years: 2018 to 2023

## Number of LTCs

(by age of injured worker and by occurrence year)

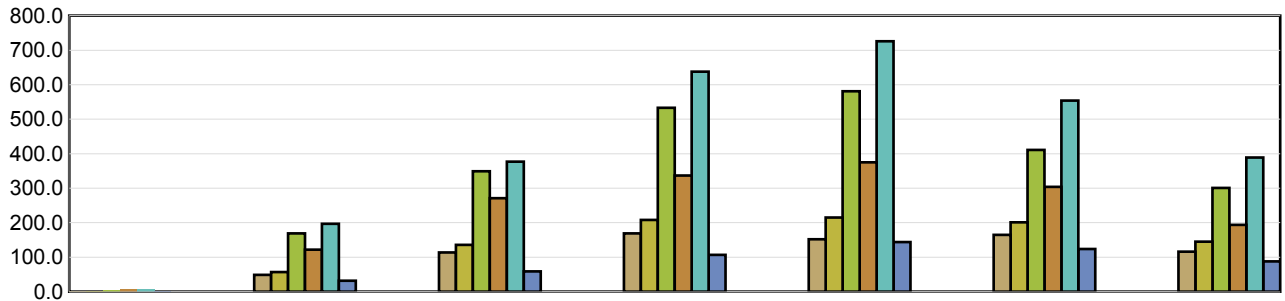

	Under 19	19 to 26	27 to 34	35 to 42	43 to 50	51 to 58	Over 58
2018	1	49	114	169	152	165	116
2019	2	57	136	208	215	201	145
2020	6	169	349	533	581	411	301
2021	7	122	271	337	375	304	194
2022	7	197	377	638	726	554	389
2023 YTD	2	32	59	107	144	124	88

## Average Severity of a Claim

Temporary Total Disability Days per Lost Time Claim  
(by age of injured worker and by occurrence year)

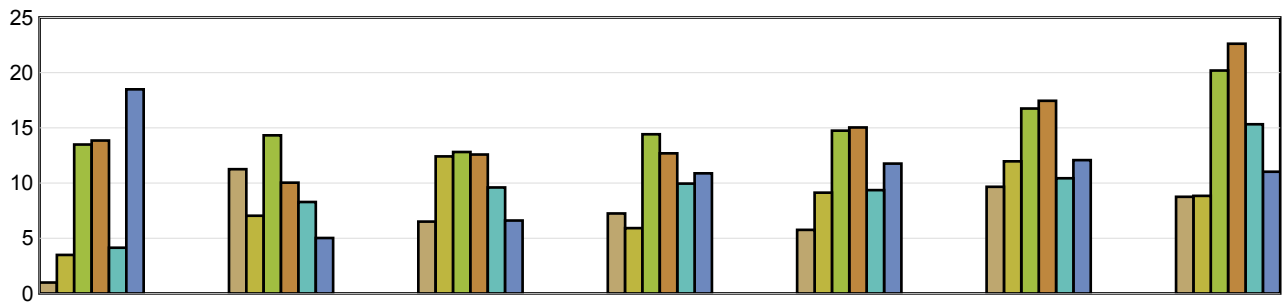

	Under 19	19 to 26	27 to 34	35 to 42	43 to 50	51 to 58	Over 58
2018	1.00	11.27	6.52	7.25	5.76	9.67	8.76
2019	3.50	7.05	12.43	5.92	9.13	11.97	8.85
2020	13.50	14.33	12.83	14.43	14.75	16.76	20.20
2021	13.86	10.04	12.59	12.70	15.05	17.45	22.62
2022	4.14	8.29	9.61	9.96	9.36	10.44	15.33
2023 YTD	18.50	5.03	6.61	10.89	11.76	12.09	11.03

LTCs with no birthdate recorded are not included in band subtotals

N/A columns indicate there are not enough employers available to display the information

- Claims are recorded based on the year of occurrence. For each occurrence year, transactions on claim costs and TTDs are based on a 15 month period. For example, for claims occurring in 2022, the transaction period would be from January 1, 2022 to March 31, 2023

- YTD is January to current month of the current calendar year

# Industry Synopsis

**Industry: 82808 CONTINUING CARE FACILITIES**

**Top 5 Comparison - for Years: 2018 to 2023**

Type of Accident							
Top 5 by Total LTCs							
Type of Accident	2018	2019	2020	2021	2022	2023 YTD	Totals
Exposure to Harmful Substances	83	122	1,496	559	1,807	105	4,172
Overexertion	241	325	320	411	413	124	1,834
Falls	131	110	141	153	165	59	759
Assaults/Violent Acts/Harassment	92	130	124	150	192	60	748
Bodily Reaction and Exertion	92	130	117	144	138	38	659

Type of Accident	Total LTCs (2018 to date)	Percentage of LTCs	Average Duration	Total TTD	Average LTC Costs	Total LTC Costs
Exposure to Harmful Substances	4,172	45.67%	10.54	43,959	\$1,660	\$6,925,568
Overexertion	1,834	20.07%	12.54	22,999	\$5,292	\$9,705,197
Falls	759	8.31%	16.19	12,288	\$6,616	\$5,021,366
Assaults/Violent Acts/Harassment	748	8.19%	15.26	11,411	\$4,982	\$3,726,741
Bodily Reaction and Exertion	659	7.21%	14.51	9,562	\$5,586	\$3,681,326
All Others	964	10.55%	11.89	11,460	\$4,474	\$4,313,308
<b>Totals</b>	<b>9,136</b>	<b>100.00%</b>	<b>12.22</b>	<b>111,679</b>	<b>\$3,653</b>	<b>\$33,373,506</b>

Part of Body							
Top 5 by Total LTCs							
Part of Body	2018	2019	2020	2021	2022	2023 YTD	Totals
Body System(s)	55	94	1,480	543	1,812	118	4,102
Back	197	254	248	317	293	115	1,424
Trunk	128	149	148	182	224	80	911
Hand(s)/Wrist(s)	56	67	77	95	88	41	424
Multiple Parts	54	59	68	100	83	32	396

Part of Body	Total LTCs (2018 to date)	Percentage of LTCs	Average Duration	Total TTD	Average LTC Costs	Total LTC Costs
Body System(s)	4,102	44.90%	11.06	45,348	\$1,770	\$7,261,496
Back	1,424	15.59%	12.51	17,818	\$4,753	\$6,767,770
Trunk	911	9.97%	12.16	11,074	\$5,419	\$4,936,748
Hand(s)/Wrist(s)	424	4.64%	14.24	6,038	\$5,235	\$2,219,690
Multiple Parts	396	4.33%	13.76	5,447	\$5,753	\$2,278,358
All Others	1,879	20.57%	13.81	25,954	\$5,274	\$9,909,443
<b>Totals</b>	<b>9,136</b>	<b>100.00%</b>	<b>12.22</b>	<b>111,679</b>	<b>\$3,653</b>	<b>\$33,373,506</b>

N/A columns indicate there are not enough employers available to display the information

- Claims are recorded based on the year of occurrence. For each occurrence year, transactions on claim costs and TTDs are based on a 15 month period. For example, for claims occurring in 2022, the transaction period would be from January 1, 2022 to March 31, 2023

- YTD is January to current month of the current calendar year

# Industry Synopsis

**Industry: 82808 CONTINUING CARE FACILITIES**

**Top 5 Comparison - for Years: 2018 to 2023**

Nature of Injury							
Top 5 by Total LTCs							
Nature of Injury	2018	2019	2020	2021	2022	2023 YTD	Totals
Systems Disease - Covid 19	0	0	1,424	529	1,786	116	3,855
Sprains/Strain	446	598	598	745	731	273	3,391
Superficial Wounds	98	89	119	127	135	61	629
Oth Traumatic Injuries	58	63	42	63	78	41	345
Oth System Diseases	46	83	39	3	4	8	183

Nature of Injury	Total LTCs (2018 to date)	Percentage of LTCs	Average Duration	Total TTD	Average LTC Costs	Total LTC Costs
Systems Disease - Covid 19	3,855	42.20%	10.81	41,658	\$1,680	\$6,477,211
Sprains/Strain	3,391	37.12%	12.64	42,858	\$5,248	\$17,794,826
Superficial Wounds	629	6.88%	11.25	7,075	\$3,891	\$2,447,567
Oth Traumatic Injuries	345	3.78%	11.97	4,130	\$4,216	\$1,454,419
Oth System Diseases	183	2.00%	4.12	754	\$868	\$158,766
All Others	733	8.02%	20.74	15,204	\$6,877	\$5,040,716
<b>Totals</b>	<b>9,136</b>	<b>100.00%</b>	<b>12.22</b>	<b>111,679</b>	<b>\$3,653</b>	<b>\$33,373,506</b>

N/A columns indicate there are not enough employers available to display the information

- Claims are recorded based on the year of occurrence. For each occurrence year, transactions on claim costs and TTDs are based on a 15 month period. For example, for claims occurring in 2022, the transaction period would be from January 1, 2022 to March 31, 2023

- YTD is January to current month of the current calendar year