

# Industry Synopsis

Industry: 82808 CONTINUING CARE FACILITIES

Assessable Earnings and Premiums - for Years: 2018 to 2023

Rate Year	Number of Employers with Assessable Earnings	Newly Opened Account	Total Assessable Earnings	Estimated Total Workers*	Net Premium**	Industry Rate
2018	142	4	\$1,066,600,988	19,548	\$14,646,217	\$1.60
2019	142	2	\$1,131,486,181	20,619	\$15,430,612	\$1.62
2020	139	2	\$1,191,506,981	21,016	\$16,556,798	\$1.70
2021	142	4	\$1,230,458,561	21,647	\$17,359,467	\$1.67
2022	149	8	\$1,241,726,600	21,335	\$16,691,608	\$1.66
2023 YTD	139	1	\$1,269,248,456	22,686	\$22,272,632	\$1.90

\* Estimated number of full time equivalent workers based on average industry wage

\*\* Net premium is premium paid by employers after pricing adjustments for experience rating plus Poor Performance Surcharge and PIR, where applicable

## Distribution of Accounts By Assessable Earnings (\$Thousands)

Rate Year	<= \$500,000		> \$500,000 and <= \$1 Million		> \$1 Million and <= \$5 Million		> \$5 Million and <= \$20 Million		> \$20 Million	
	Accts	Total Ase Earn	Accts	Total Ase Earn	Accts	Total Ase Earn	Accts	Total Ase Earn	Accts	Total Ase Earn
2018	24	\$3,802	13	\$9,403	41	\$113,295	52	\$502,126	12	\$437,976
2019	22	\$3,134	16	\$11,966	39	\$116,124	52	\$519,589	13	\$480,673
2020	19	\$3,588	13	\$10,394	37	\$102,547	55	\$532,410	15	\$542,568
2021	20	\$2,753	10	\$7,126	41	\$105,836	56	\$554,570	15	\$560,173
2022	22	\$3,233	13	\$9,547	47	\$129,999	52	\$528,631	15	\$570,317
2023 YTD	18	\$3,097	12	\$9,351	39	\$111,992	55	\$552,279	15	\$592,530

Note: The current year assessable earnings are based on estimates.

N/A columns indicate there are not enough employers available to display the information

- Claims are recorded based on the year of occurrence. For each occurrence year, transactions on claim costs and TTDs are based on a 15 month period. For example, for claims occurring in 2022, the transaction period would be from January 1, 2022 to March 31, 2023

- YTD is January to current month of the current calendar year

# Industry Synopsis

**Industry: 82808 CONTINUING CARE FACILITIES**

**Claim Costs - for Years: 2018 to 2023**

Total Claims								
Accident Year	Number of Claims	Claim Costs	Number of LTCs	Total LTC Costs	TTD Days	Modified Work Ever Performed Claims	Medical Aid Claims	Disabling Injury Claims
2018	1,698	\$4,506,329	766	\$3,543,698	6,081	992	932	1,213
2019	1,944	\$5,381,934	964	\$4,386,126	9,009	998	980	1,411
2020	3,222	\$8,940,855	2,352	\$7,990,983	36,442	991	870	2,726
2021	2,470	\$8,733,564	1,610	\$7,726,842	24,389	1,167	860	2,020
2022	3,666	\$9,117,426	2,888	\$8,149,593	30,316	1,124	778	3,233
2023 YTD	535	\$792,541	318	\$671,706	2,928	215	217	421

Duration Bands - Total LTCs					
Accident Year	<= 8 Days	> 8 Days and <= 30 Days	> 30 Days and <= 60 Days	> 60 Days	Total Lost Time Claims
2018	589	132	31	14	766
2019	745	150	52	17	964
2020	1,012	1,113	138	89	2,352
2021	950	488	89	83	1,610
2022	2,152	526	128	82	2,888
2023 YTD	225	74	14	5	318

Total Claims Costs					
Accident Year	Compensation	Medical Aid	Rehabilitation	Economic Loss	Total
2018	\$1,470,985	\$2,937,616	\$97,727	\$0	\$4,506,329
2019	\$2,086,989	\$3,256,902	\$38,043	\$0	\$5,381,934
2020	\$5,541,164	\$3,266,138	\$38,144	\$95,409	\$8,940,855
2021	\$4,398,594	\$4,308,001	\$26,970	\$0	\$8,733,564
2022	\$4,985,904	\$4,095,294	\$36,228	\$0	\$9,117,426
2023 YTD	\$444,468	\$348,073	\$0	\$0	\$792,541

N/A columns indicate there are not enough employers available to display the information

- Claims are recorded based on the year of occurrence. For each occurrence year, transactions on claim costs and TTDs are based on a 15 month period. For example, for claims occurring in 2022, the transaction period would be from January 1, 2022 to March 31, 2023

- YTD is January to current month of the current calendar year

Industry: 82808 CONTINUING CARE FACILITIES

Claim Costs - for Years: 2018 to 2023

## Disabling Claims Components

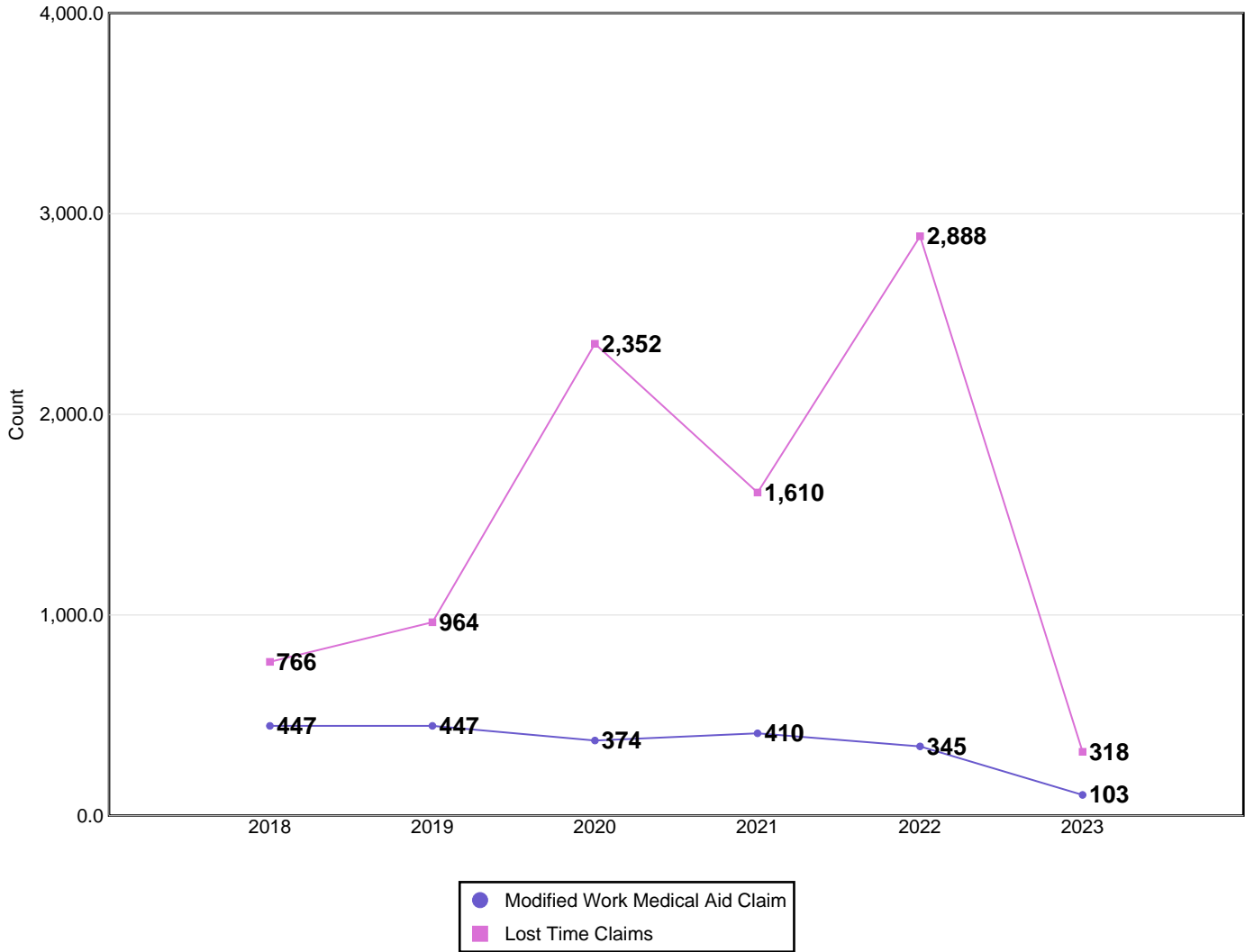

Disabling Claims include Lost Time Claims or Medical Aid Claims with Modified Work

N/A columns indicate there are not enough employers available to display the information

- Claims are recorded based on the year of occurrence. For each occurrence year, transactions on claim costs and TTDs are based on a 15 month period. For example, for claims occurring in 2022, the transaction period would be from January 1, 2022 to March 31, 2023

- YTD is January to current month of the current calendar year

# Industry Synopsis

Industry: 82808 CONTINUING CARE FACILITIES

Claim Costs - for Years: 2018 to 2023

## Frequency Rates

(Lost Time Claims per 100 Workers)

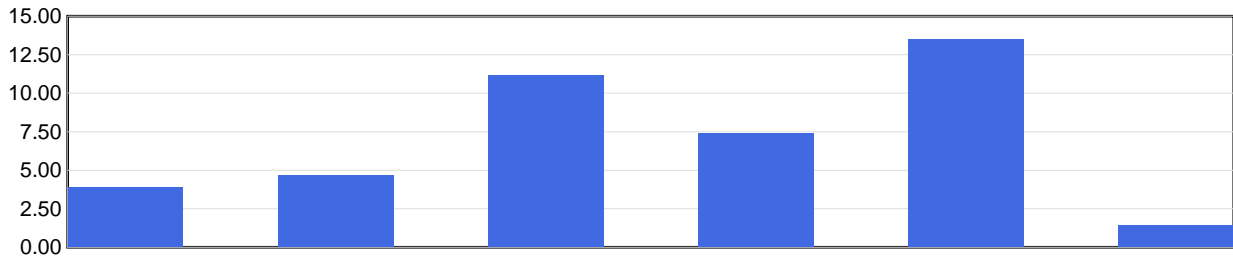

Frequency Rate	2018	2019	2020	2021	2022	2023 YTD
	3.92	4.68	11.19	7.44	13.54	1.40

Frequency Rate = (Total Lost Time Claims \* 100) / Person Years

Person Years = Total Assessable Earnings / (Avg Hourly Wage \* 2000 Hours)

## Severity Rates

(Temporary Total Disability Days per Lost Time Claim)

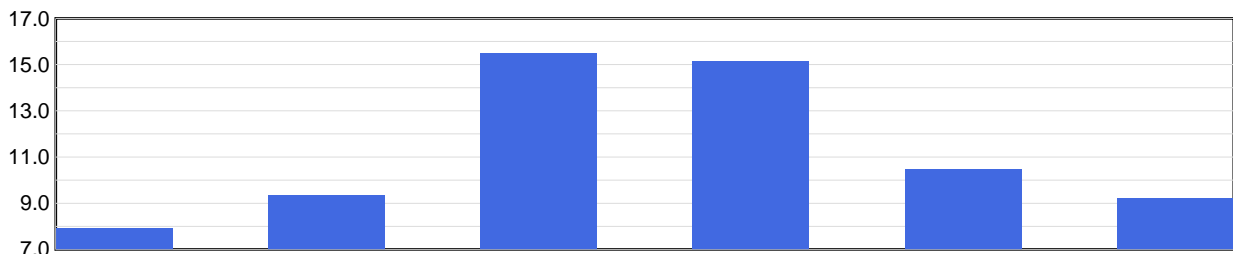

Severity Rate	2018	2019	2020	2021	2022	2023 YTD
	7.9	9.3	15.5	15.1	10.5	9.2

Severity Rate = Total TTDs / Total LTCs

## Average Cost Per LTC

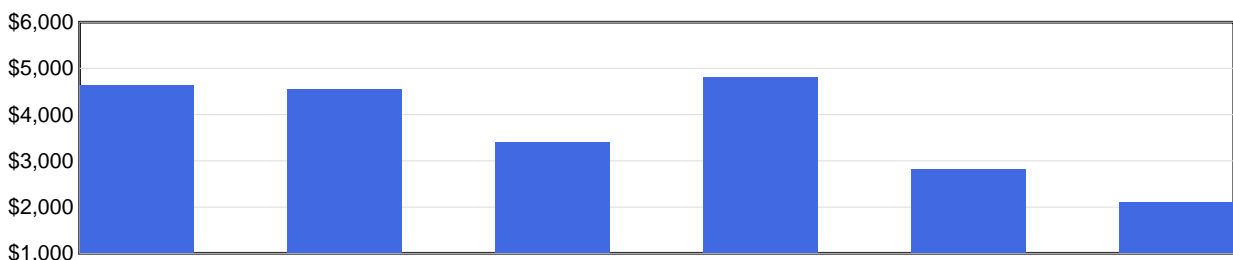

Avg Cost / Claim	2018	2019	2020	2021	2022	2023 YTD
	\$4,626	\$4,550	\$3,398	\$4,799	\$2,822	\$2,112

Average Cost Per LTC = Total LTC Costs / Total LTCs

N/A columns indicate there are not enough employers available to display the information

- Claims are recorded based on the year of occurrence. For each occurrence year, transactions on claim costs and TTDs are based on a 15 month period. For example, for claims occurring in 2022, the transaction period would be from January 1, 2022 to March 31, 2023

- YTD is January to current month of the current calendar year

**Industry: 82808 CONTINUING CARE FACILITIES**

Injured Worker's Age - for Years: 2018 to 2023

## Number of LTCs

(by age of injured worker and by occurrence year)

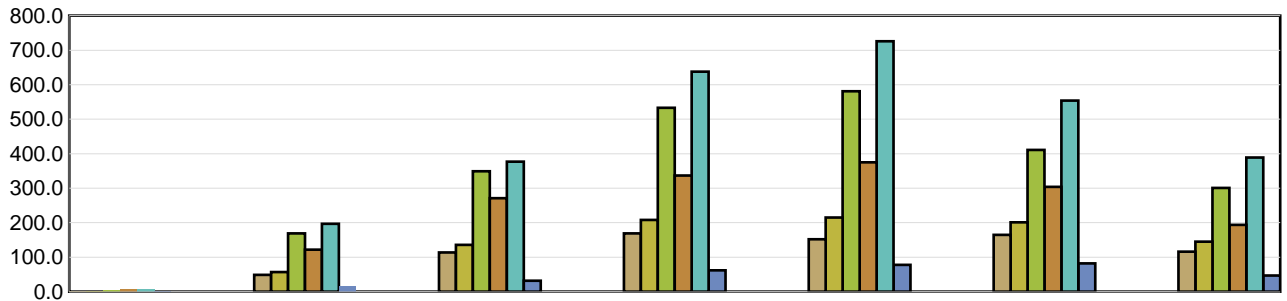

	Under 19	19 to 26	27 to 34	35 to 42	43 to 50	51 to 58	Over 58
<b>2018</b>	1	49	114	169	152	165	116
<b>2019</b>	2	57	136	208	215	201	145
<b>2020</b>	6	169	349	533	581	411	301
<b>2021</b>	7	122	271	337	375	304	194
<b>2022</b>	7	197	377	638	726	554	389
<b>2023 YTD</b>	1	16	32	62	78	82	47

## Average Severity of a Claim

Temporary Total Disability Days per Lost Time Claim  
(by age of injured worker and by occurrence year)

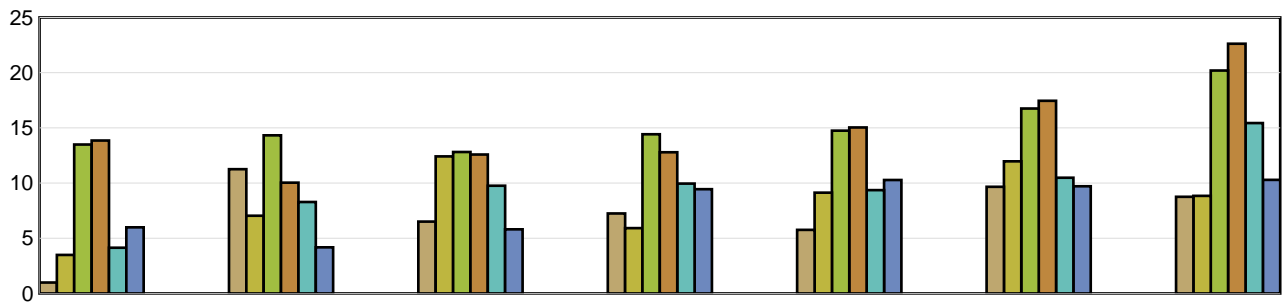

	Under 19	19 to 26	27 to 34	35 to 42	43 to 50	51 to 58	Over 58
<b>2018</b>	1.00	11.27	6.52	7.25	5.76	9.67	8.76
<b>2019</b>	3.50	7.05	12.43	5.92	9.13	11.97	8.85
<b>2020</b>	13.50	14.33	12.83	14.43	14.75	16.76	20.20
<b>2021</b>	13.86	10.04	12.59	12.79	15.05	17.45	22.62
<b>2022</b>	4.14	8.29	9.76	9.96	9.36	10.49	15.44
<b>2023 YTD</b>	6.00	4.19	5.81	9.45	10.28	9.72	10.30

LTCs with no birthdate recorded are not included in band subtotals

N/A columns indicate there are not enough employers available to display the information

- Claims are recorded based on the year of occurrence. For each occurrence year, transactions on claim costs and TTDs are based on a 15 month period. For example, for claims occurring in 2022, the transaction period would be from January 1, 2022 to March 31, 2023

- YTD is January to current month of the current calendar year

# Industry Synopsis

**Industry: 82808 CONTINUING CARE FACILITIES**

**Top 5 Comparison - for Years: 2018 to 2023**

Type of Accident							
Top 5 by Total LTCs							
Type of Accident	2018	2019	2020	2021	2022	2023 YTD	Totals
Exposure to Harmful Substances	83	122	1,496	559	1,805	65	4,130
Overexertion	241	325	320	411	412	62	1,771
Falls	131	110	141	153	164	38	737
Assaults/Violent Acts/Harassment	92	130	124	150	192	30	718
Bodily Reaction and Exertion	92	130	117	144	139	21	643

Type of Accident	Total LTCs (2018 to date)	Percentage of LTCs	Average Duration	Total TTD	Average LTC Costs	Total LTC Costs
Exposure to Harmful Substances	4,130	46.41 %	10.60	43,796	\$1,670	\$6,895,681
Overexertion	1,771	19.90 %	12.39	21,943	\$5,291	\$9,370,523
Falls	737	8.28 %	16.05	11,830	\$6,595	\$4,860,849
Assaults/Violent Acts/Harassment	718	8.07 %	15.45	11,090	\$5,021	\$3,605,423
Bodily Reaction and Exertion	643	7.23 %	14.63	9,406	\$5,614	\$3,609,663
All Others	899	10.10 %	12.00	10,787	\$4,590	\$4,126,808
<b>Totals</b>	<b>8,898</b>	<b>100.00 %</b>	<b>12.23</b>	<b>108,852</b>	<b>\$3,649</b>	<b>\$32,468,948</b>

Part of Body							
Top 5 by Total LTCs							
Part of Body	2018	2019	2020	2021	2022	2023 YTD	Totals
Body System(s)	55	94	1,480	543	1,812	82	4,066
Back	197	254	248	317	293	63	1,372
Trunk	128	149	148	182	225	50	882
Hand(s)/Wrist(s)	56	67	77	95	88	23	406
Multiple Parts	54	59	68	100	80	21	382

Part of Body	Total LTCs (2018 to date)	Percentage of LTCs	Average Duration	Total TTD	Average LTC Costs	Total LTC Costs
Body System(s)	4,066	45.70 %	11.15	45,354	\$1,789	\$7,274,924
Back	1,372	15.42 %	12.52	17,179	\$4,771	\$6,545,690
Trunk	882	9.91 %	12.11	10,678	\$5,396	\$4,758,994
Hand(s)/Wrist(s)	406	4.56 %	14.43	5,857	\$5,318	\$2,159,010
Multiple Parts	382	4.29 %	13.24	5,059	\$5,609	\$2,142,483
All Others	1,790	20.12 %	13.81	24,725	\$5,356	\$9,587,846
<b>Totals</b>	<b>8,898</b>	<b>100.00 %</b>	<b>12.23</b>	<b>108,852</b>	<b>\$3,649</b>	<b>\$32,468,948</b>

N/A columns indicate there are not enough employers available to display the information

- Claims are recorded based on the year of occurrence. For each occurrence year, transactions on claim costs and TTDs are based on a 15 month period. For example, for claims occurring in 2022, the transaction period would be from January 1, 2022 to March 31, 2023

- YTD is January to current month of the current calendar year

# Industry Synopsis

**Industry: 82808 CONTINUING CARE FACILITIES**

**Top 5 Comparison - for Years: 2018 to 2023**

Nature of Injury							
Top 5 by Total LTCs							
Nature of Injury	2018	2019	2020	2021	2022	2023 YTD	Totals
Systems Disease - Covid 19	0	0	1,424	529	1,786	70	3,809
Sprains/Strain	446	598	598	745	733	159	3,279
Superficial Wounds	98	89	119	127	136	31	600
Oth Traumatic Injuries	58	63	42	63	78	22	326
Oth System Diseases	46	83	39	3	4	11	186

Nature of Injury	Total LTCs (2018 to date)	Percentage of LTCs	Average Duration	Total TTD	Average LTC Costs	Total LTC Costs
Systems Disease - Covid 19	3,809	42.81 %	10.89	41,475	\$1,693	\$6,449,781
Sprains/Strain	3,279	36.85 %	12.66	41,525	\$5,264	\$17,260,655
Superficial Wounds	600	6.74 %	11.37	6,822	\$3,961	\$2,376,546
Oth Traumatic Injuries	326	3.66 %	11.44	3,729	\$4,190	\$1,365,941
Oth System Diseases	186	2.09 %	3.76	699	\$836	\$155,410
All Others	698	7.84 %	20.92	14,602	\$6,964	\$4,860,615
<b>Totals</b>	<b>8,898</b>	<b>100.00 %</b>	<b>12.23</b>	<b>108,852</b>	<b>\$3,649</b>	<b>\$32,468,948</b>

N/A columns indicate there are not enough employers available to display the information

- Claims are recorded based on the year of occurrence. For each occurrence year, transactions on claim costs and TTDs are based on a 15 month period. For example, for claims occurring in 2022, the transaction period would be from January 1, 2022 to March 31, 2023

- YTD is January to current month of the current calendar year