

# Industry Synopsis

Industry: 82808 CONTINUING CARE FACILITIES

Assessable Earnings and Premiums - for Years: 2019 to 2024

Rate Year	Number of Employers with Assessable Earnings	Newly Opened Account	Total Assessable Earnings	Estimated Total Workers*	Net Premium**	Industry Rate
2019	142	2	\$1,131,740,423	20,710	\$15,439,418	\$1.62
2020	139	2	\$1,195,313,120	21,215	\$16,557,931	\$1.70
2021	144	6	\$1,239,926,870	21,972	\$17,426,363	\$1.67
2022	151	8	\$1,260,288,738	21,867	\$16,812,349	\$1.66
2023	146	7	\$1,323,548,619	22,692	\$20,936,230	\$1.90
2024 YTD	143	0	\$1,384,144,709	23,315	\$30,360,409	\$2.30

\* Estimated number of full time equivalent workers based on average industry wage

\*\* Net premium is premium paid by employers after pricing adjustments for experience rating plus Poor Performance Surcharge and PIR, where applicable

## Distribution of Accounts By Assessable Earnings (\$Thousands)

Rate Year	<= \$500,000		> \$500,000 and <= \$1 Million		> \$1 Million and <= \$5 Million		> \$5 Million and <= \$20 Million		> \$20 Million	
	Accts	Total Ase Earn	Accts	Total Ase Earn	Accts	Total Ase Earn	Accts	Total Ase Earn	Accts	Total Ase Earn
2019	22	\$3,130	16	\$11,966	38	\$111,815	53	\$524,156	13	\$480,673
2020	19	\$3,588	13	\$10,394	36	\$97,841	56	\$540,922	15	\$542,568
2021	20	\$2,753	10	\$7,126	42	\$104,061	57	\$565,814	15	\$560,173
2022	22	\$3,233	13	\$9,590	46	\$125,097	55	\$553,657	15	\$568,711
2023	22	\$3,702	12	\$8,638	39	\$111,155	56	\$552,687	17	\$647,367
2024 YTD	18	\$4,261	12	\$9,223	38	\$107,209	58	\$600,266	17	\$663,185

Note: The current year assessable earnings are based on estimates.

N/A columns indicate there are not enough employers available to display the information

- Claims are recorded based on the year of occurrence. For each occurrence year, transactions on claim costs and TTDs are based on a 15 month period. For example, for claims occurring in 2023, the transaction period would be from January 1, 2023 to March 31, 2024

- YTD is January to current month of the current calendar year

# Industry Synopsis

**Industry: 82808 CONTINUING CARE FACILITIES**

**Claim Costs - for Years: 2019 to 2024**

Total Claims								
Accident Year	Number of Claims	Claim Costs	Number of LTCs	Total LTC Costs	TTD Days	Modified Work Ever Performed Claims	Medical Aid Claims	Disabling Injury Claims
2019	1,964	\$5,403,412	990	\$4,416,506	9,112	998	974	1,437
2020	3,197	\$8,869,705	2,328	\$7,914,215	35,681	988	869	2,702
2021	2,470	\$8,742,811	1,607	\$7,731,208	24,404	1,171	863	2,024
2022	3,807	\$9,281,923	3,015	\$8,308,078	30,872	1,166	792	3,374
2023	2,292	\$8,407,579	1,532	\$7,463,088	21,669	1,037	760	1,879
2024 YTD	552	\$798,962	340	\$659,694	2,877	199	212	414

Duration Bands - Total LTCs					
Accident Year	<= 8 Days	> 8 Days and <= 30 Days	> 30 Days and <= 60 Days	> 60 Days	Total Lost Time Claims
2019	768	152	53	17	990
2020	1,006	1,100	138	84	2,328
2021	946	488	91	82	1,607
2022	2,262	543	127	83	3,015
2023	1,070	272	117	73	1,532
2024 YTD	262	56	21	1	340

Total Claims Costs					
Accident Year	Compensation	Medical Aid	Rehabilitation	Economic Loss	Total
2019	\$2,105,700	\$3,259,668	\$38,043	\$0	\$5,403,412
2020	\$5,470,653	\$3,265,500	\$38,144	\$95,409	\$8,869,705
2021	\$4,395,918	\$4,319,923	\$26,970	\$0	\$8,742,811
2022	\$5,101,193	\$4,134,704	\$46,026	\$0	\$9,281,923
2023	\$4,217,267	\$4,138,104	\$52,209	\$0	\$8,407,579
2024 YTD	\$421,959	\$377,004	\$0	\$0	\$798,962

N/A columns indicate there are not enough employers available to display the information

- Claims are recorded based on the year of occurrence. For each occurrence year, transactions on claim costs and TTDs are based on a 15 month period. For example, for claims occurring in 2023, the transaction period would be from January 1, 2023 to March 31, 2024

- YTD is January to current month of the current calendar year

Industry: 82808 CONTINUING CARE FACILITIES

Claim Costs - for Years: 2019 to 2024

## Disabling Claims Components

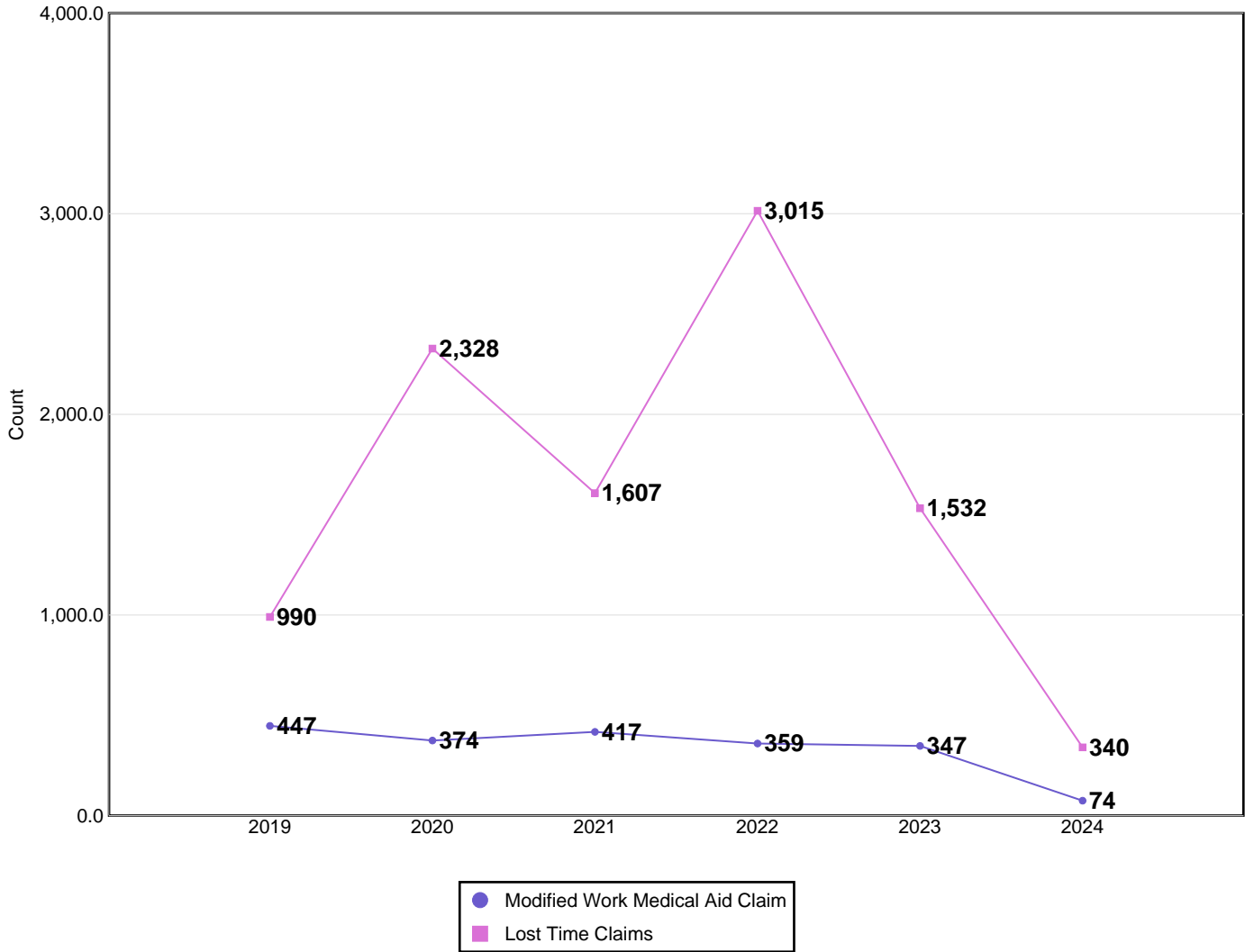

Disabling Claims include Lost Time Claims or Medical Aid Claims with Modified Work

N/A columns indicate there are not enough employers available to display the information

- Claims are recorded based on the year of occurrence. For each occurrence year, transactions on claim costs and TTDs are based on a 15 month period. For example, for claims occurring in 2023, the transaction period would be from January 1, 2023 to March 31, 2024

- YTD is January to current month of the current calendar year

# Industry Synopsis

**Industry: 82808 CONTINUING CARE FACILITIES**

Claim Costs - for Years: 2019 to 2024

## Frequency Rates

(Lost Time Claims per 100 Workers)

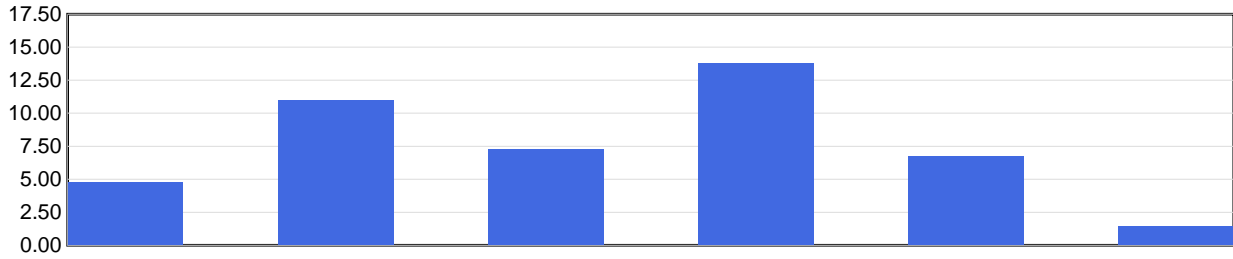

	2019	2020	2021	2022	2023	2024 YTD
<b>Frequency Rate</b>	4.78	10.97	7.31	13.79	6.75	1.46

Frequency Rate = (Total Lost Time Claims \* 100) / Person Years

Person Years = Total Assessable Earnings / (Avg Hourly Wage \* 2000 Hours)

## Severity Rates

(Temporary Total Disability Days per Lost Time Claim)

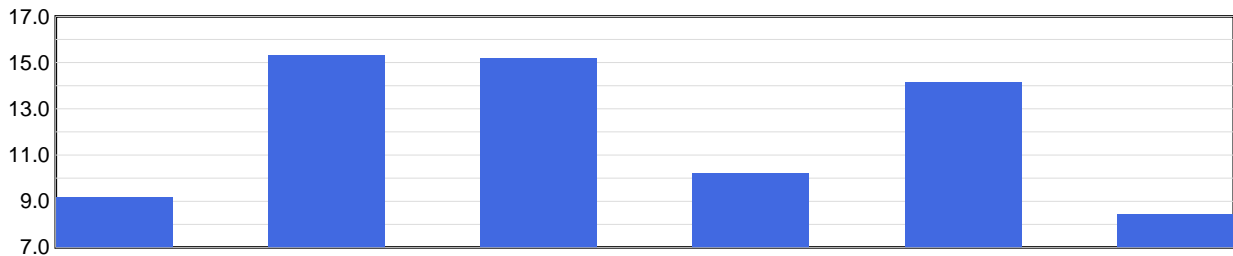

	2019	2020	2021	2022	2023	2024 YTD
<b>Severity Rate</b>	9.2	15.3	15.2	10.2	14.1	8.5

Severity Rate = Total TTDs / Total LTCs

## Average Cost Per LTC

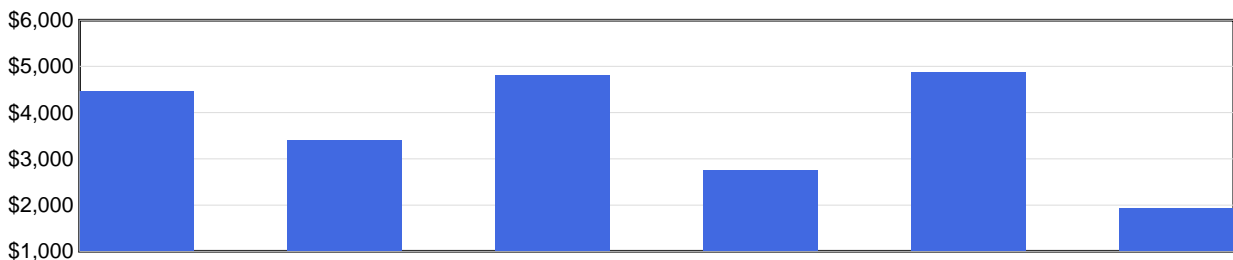

	2019	2020	2021	2022	2023	2024 YTD
<b>Avg Cost / Claim</b>	\$4,461	\$3,400	\$4,811	\$2,756	\$4,871	\$1,940

Average Cost Per LTC = Total LTC Costs / Total LTCs

N/A columns indicate there are not enough employers available to display the information

- Claims are recorded based on the year of occurrence. For each occurrence year, transactions on claim costs and TTDs are based on a 15 month period. For example, for claims occurring in 2023, the transaction period would be from January 1, 2023 to March 31, 2024

- YTD is January to current month of the current calendar year

# Industry Synopsis

Industry: 82808 CONTINUING CARE FACILITIES

Injured Worker's Age - for Years: 2019 to 2024

## Number of LTCs

(by age of injured worker and by occurrence year)

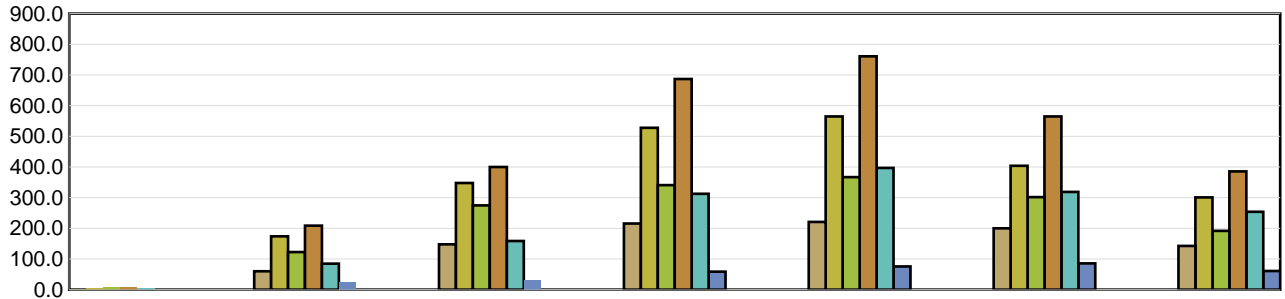

	Under 19	19 to 26	27 to 34	35 to 42	43 to 50	51 to 58	Over 58
2019	2	60	148	216	221	200	143
2020	6	174	348	528	565	404	301
2021	7	123	275	341	367	302	192
2022	7	209	400	687	761	565	386
2023	5	85	159	313	397	319	254
2024 YTD	N/A	26	32	59	76	86	61

## Average Severity of a Claim

Temporary Total Disability Days per Lost Time Claim  
(by age of injured worker and by occurrence year)

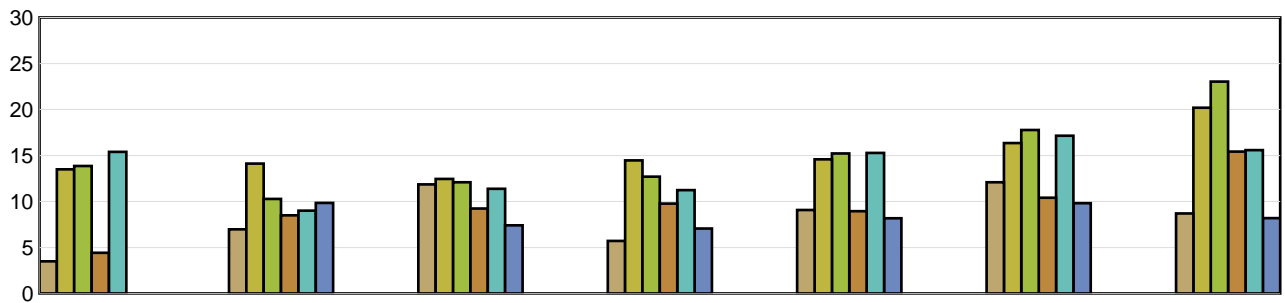

	Under 19	19 to 26	27 to 34	35 to 42	43 to 50	51 to 58	Over 58
2019	3.50	6.98	11.86	5.72	9.08	12.10	8.71
2020	13.50	14.12	12.45	14.47	14.59	16.36	20.19
2021	13.86	10.28	12.09	12.70	15.22	17.77	23.04
2022	4.43	8.49	9.24	9.78	8.95	10.42	15.43
2023	15.40	9.01	11.38	11.25	15.28	17.15	15.58
2024 YTD	N/A	9.85	7.41	7.07	8.18	9.83	8.20

LTCs with no birthdate recorded are not included in band subtotals

N/A columns indicate there are not enough employers available to display the information

- Claims are recorded based on the year of occurrence. For each occurrence year, transactions on claim costs and TTDs are based on a 15 month period. For example, for claims occurring in 2023, the transaction period would be from January 1, 2023 to March 31, 2024

- YTD is January to current month of the current calendar year

# Industry Synopsis

**Industry: 82808 CONTINUING CARE FACILITIES**

**Top 5 Comparison - for Years: 2019 to 2024**

Type of Accident							
Top 5 by Total LTCs							
Type of Accident	2019	2020	2021	2022	2023	2024 YTD	Totals
Exposure to Harmful Substances	144	1,467	556	1,909	534	114	4,724
Overexertion	326	327	405	424	372	65	1,919
Assaults/Violent Acts/Harassment	130	129	151	202	167	35	814
Falls	109	139	153	166	122	59	748
Bodily Reaction and Exertion	131	119	151	142	134	26	703

Type of Accident	Total LTCs (2019 to date)	Percentage of LTCs	Average Duration	Total TTD	Average LTC Costs	Total LTC Costs
Exposure to Harmful Substances	4,724	48.15%	9.89	46,709	\$1,541	\$7,280,903
Overexertion	1,919	19.56%	14.05	26,969	\$5,621	\$10,786,687
Assaults/Violent Acts/Harassment	814	8.30%	16.77	13,651	\$5,456	\$4,441,338
Falls	748	7.62%	18.07	13,516	\$6,948	\$5,196,812
Bodily Reaction and Exertion	703	7.16%	15.68	11,020	\$5,817	\$4,089,369
All Others	904	9.21%	13.83	12,502	\$5,197	\$4,697,680
<b>Totals</b>	<b>9,812</b>	<b>100.00%</b>	<b>12.67</b>	<b>124,367</b>	<b>\$3,719</b>	<b>\$36,492,789</b>

Part of Body							
Top 5 by Total LTCs							
Part of Body	2019	2020	2021	2022	2023	2024 YTD	Totals
Body System(s)	95	1,451	540	1,914	554	79	4,633
Back	253	252	321	304	259	57	1,446
Trunk	150	152	179	229	197	41	948
Hand(s)/Wrist(s)	67	78	94	89	89	22	439
Multiple Parts	59	68	98	84	80	26	415

Part of Body	Total LTCs (2019 to date)	Percentage of LTCs	Average Duration	Total TTD	Average LTC Costs	Total LTC Costs
Body System(s)	4,633	47.22%	10.45	48,432	\$1,667	\$7,723,470
Back	1,446	14.74%	13.60	19,668	\$5,093	\$7,364,139
Trunk	948	9.66%	13.40	12,702	\$5,825	\$5,522,049
Hand(s)/Wrist(s)	439	4.47%	14.27	6,265	\$5,232	\$2,296,870
Multiple Parts	415	4.23%	16.06	6,663	\$6,123	\$2,541,066
All Others	1,931	19.68%	15.87	30,637	\$5,720	\$11,045,195
<b>Totals</b>	<b>9,812</b>	<b>100.00%</b>	<b>12.67</b>	<b>124,367</b>	<b>\$3,719</b>	<b>\$36,492,789</b>

N/A columns indicate there are not enough employers available to display the information

- Claims are recorded based on the year of occurrence. For each occurrence year, transactions on claim costs and TTDs are based on a 15 month period. For example, for claims occurring in 2023, the transaction period would be from January 1, 2023 to March 31, 2024

- YTD is January to current month of the current calendar year

# Industry Synopsis

**Industry: 82808 CONTINUING CARE FACILITIES**

**Top 5 Comparison - for Years: 2019 to 2024**

Nature of Injury							
Top 5 by Total LTCs							
Nature of Injury	2019	2020	2021	2022	2023	2024 YTD	Totals
Systems Disease - Covid 19	0	1,395	526	1,887	529	74	4,411
Sprains/Strain	601	601	741	750	656	138	3,487
Superficial Wounds	89	118	126	137	118	19	607
Oth Traumatic Injuries	65	44	67	81	91	36	384
Fracture/Dislocation/Nerve Damage	20	29	27	35	25	13	149

Nature of Injury	Total LTCs (2019 to date)	Percentage of LTCs	Average Duration	Total TTD	Average LTC Costs	Total LTC Costs
Systems Disease - Covid 19	4,411	44.96%	9.95	43,898	\$1,538	\$6,783,287
Sprains/Strain	3,487	35.54%	13.76	47,990	\$5,572	\$19,430,638
Superficial Wounds	607	6.19%	13.19	8,009	\$4,266	\$2,589,470
Oth Traumatic Injuries	384	3.91%	13.68	5,253	\$4,821	\$1,851,214
Fracture/Dislocation/Nerve Damage	149	1.52%	40.97	6,104	\$13,359	\$1,990,492
All Others	774	7.89%	16.94	13,113	\$4,971	\$3,847,688
<b>Totals</b>	<b>9,812</b>	<b>100.00%</b>	<b>12.67</b>	<b>124,367</b>	<b>\$3,719</b>	<b>\$36,492,789</b>

N/A columns indicate there are not enough employers available to display the information

- Claims are recorded based on the year of occurrence. For each occurrence year, transactions on claim costs and TTDs are based on a 15 month period. For example, for claims occurring in 2023, the transaction period would be from January 1, 2023 to March 31, 2024

- YTD is January to current month of the current calendar year