

# Industry Synopsis

Industry: 82800 SENIORS' SUPPORTIVE LIVING/LODGES

Assessable Earnings and Premiums - for Years: 2019 to 2024

Rate Year	Number of Employers with Assessable Earnings	Newly Opened Account	Total Assessable Earnings	Estimated Total Workers*	Net Premium**	Industry Rate
2019	220	14	\$545,417,007	12,077	\$8,117,127	\$1.62
2020	227	10	\$615,852,391	13,099	\$9,713,298	\$1.70
2021	230	9	\$651,727,871	13,816	\$10,240,633	\$1.67
2022	227	8	\$660,172,250	13,394	\$10,390,535	\$1.66
2023	229	10	\$701,316,156	14,530	\$12,142,232	\$1.90
2024 YTD	212	2	\$706,909,687	14,027	\$14,372,920	\$2.30

\* Estimated number of full time equivalent workers based on average industry wage

\*\* Net premium is premium paid by employers after pricing adjustments for experience rating plus Poor Performance Surcharge and PIR, where applicable

## Distribution of Accounts By Assessable Earnings (\$Thousands)

Rate Year	<= \$500,000		> \$500,000 and <= \$1 Million		> \$1 Million and <= \$5 Million		> \$5 Million and <= \$20 Million		> \$20 Million	
	Accts	Total Ase Earn	Accts	Total Ase Earn	Accts	Total Ase Earn	Accts	Total Ase Earn	Accts	Total Ase Earn
2019	40	\$7,736	35	\$28,625	122	\$299,071	22	\$189,028	N/A	N/A
2020	42	\$7,942	28	\$22,241	129	\$321,980	26	\$220,827	N/A	N/A
2021	40	\$7,771	33	\$26,201	124	\$315,432	31	\$257,007	N/A	N/A
2022	35	\$6,460	24	\$18,597	135	\$334,660	31	\$254,939	N/A	N/A
2023	36	\$7,566	26	\$21,031	132	\$323,881	32	\$277,022	3	\$71,816
2024 YTD	30	\$7,399	24	\$19,210	122	\$302,340	32	\$271,593	4	\$106,368

Note: The current year assessable earnings are based on estimates.

N/A columns indicate there are not enough employers available to display the information

- Claims are recorded based on the year of occurrence. For each occurrence year, transactions on claim costs and TTDs are based on a 15 month period. For example, for claims occurring in 2023, the transaction period would be from January 1, 2023 to March 31, 2024

- YTD is January to current month of the current calendar year

# Industry Synopsis

**Industry: 82800 SENIORS' SUPPORTIVE LIVING/LODGES**

**Claim Costs - for Years: 2019 to 2024**

Total Claims								
Accident Year	Number of Claims	Claim Costs	Number of LTCs	Total LTC Costs	TTD Days	Modified Work Ever Performed Claims	Medical Aid Claims	Disabling Injury Claims
2019	794	\$2,595,286	375	\$2,127,839	5,452	350	419	522
2020	1,143	\$2,911,135	736	\$2,483,434	10,912	406	407	861
2021	1,058	\$3,495,535	665	\$3,148,815	12,140	415	393	805
2022	1,553	\$3,538,683	1,228	\$3,233,143	13,705	384	325	1,320
2023	967	\$3,613,429	636	\$3,272,066	11,530	421	331	758
2024 YTD	318	\$557,026	189	\$477,388	2,433	100	129	227

Duration Bands - Total LTCs					
Accident Year	<= 8 Days	> 8 Days and <= 30 Days	> 30 Days and <= 60 Days	> 60 Days	Total Lost Time Claims
2019	250	64	42	19	375
2020	324	328	56	28	736
2021	350	232	39	44	665
2022	917	226	50	35	1,228
2023	409	131	42	54	636
2024 YTD	123	42	18	6	189

Total Claims Costs					
Accident Year	Compensation	Medical Aid	Rehabilitation	Economic Loss	Total
2019	\$1,081,716	\$1,507,134	\$6,435	\$0	\$2,595,286
2020	\$1,482,983	\$1,303,262	\$29,481	\$95,409	\$2,911,135
2021	\$1,817,059	\$1,654,072	\$24,404	\$0	\$3,495,535
2022	\$1,967,176	\$1,555,557	\$15,950	\$0	\$3,538,683
2023	\$1,768,715	\$1,765,920	\$78,794	\$0	\$3,613,429
2024 YTD	\$316,164	\$240,862	\$0	\$0	\$557,026

N/A columns indicate there are not enough employers available to display the information

- Claims are recorded based on the year of occurrence. For each occurrence year, transactions on claim costs and TTDs are based on a 15 month period. For example, for claims occurring in 2023, the transaction period would be from January 1, 2023 to March 31, 2024

- YTD is January to current month of the current calendar year

Industry: 82800 SENIORS' SUPPORTIVE LIVING/LODGES

Claim Costs - for Years: 2019 to 2024

## Disabling Claims Components

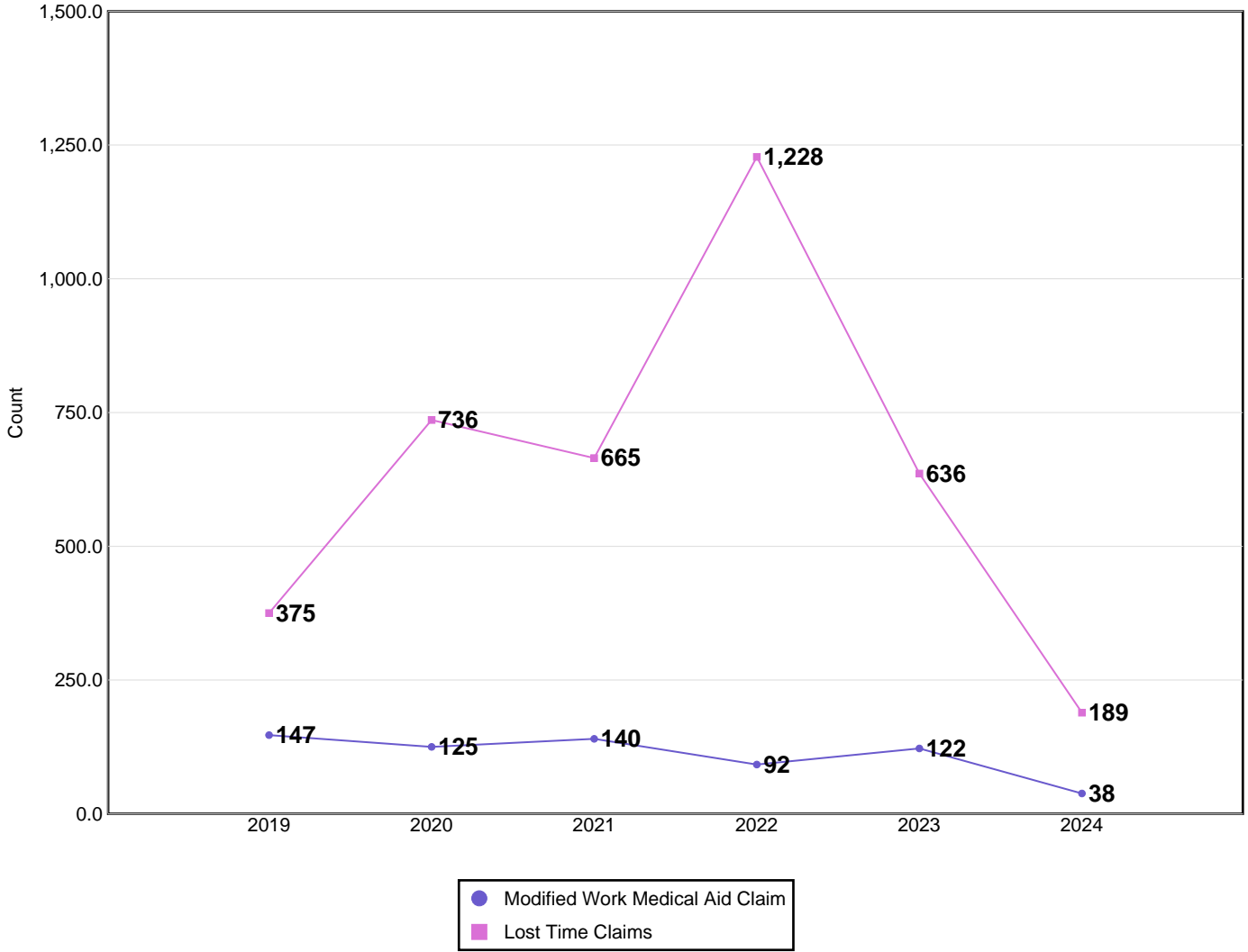

Disabling Claims include Lost Time Claims or Medical Aid Claims with Modified Work

N/A columns indicate there are not enough employers available to display the information

- Claims are recorded based on the year of occurrence. For each occurrence year, transactions on claim costs and TTDs are based on a 15 month period. For example, for claims occurring in 2023, the transaction period would be from January 1, 2023 to March 31, 2024

- YTD is January to current month of the current calendar year

# Industry Synopsis

Industry: 82800 SENIORS' SUPPORTIVE LIVING/LODGES

Claim Costs - for Years: 2019 to 2024

## Frequency Rates

(Lost Time Claims per 100 Workers)

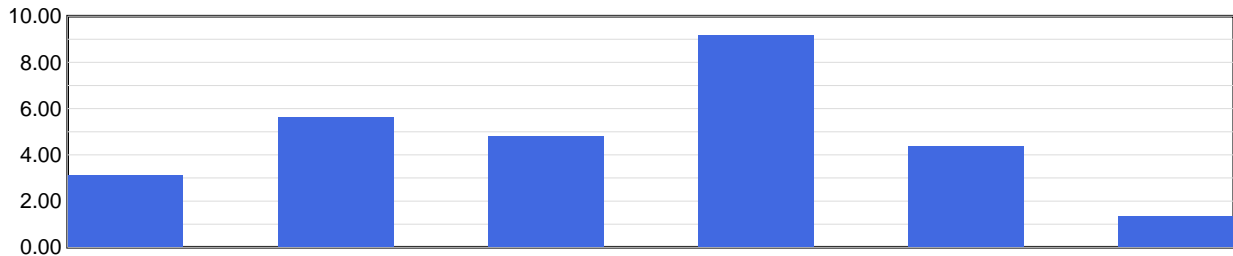

	2019	2020	2021	2022	2023	2024 YTD
<b>Frequency Rate</b>	3.10	5.62	4.81	9.17	4.38	1.35

Frequency Rate = (Total Lost Time Claims \* 100) / Person Years

Person Years = Total Assessable Earnings / (Avg Hourly Wage \* 2000 Hours)

## Severity Rates

(Temporary Total Disability Days per Lost Time Claim)

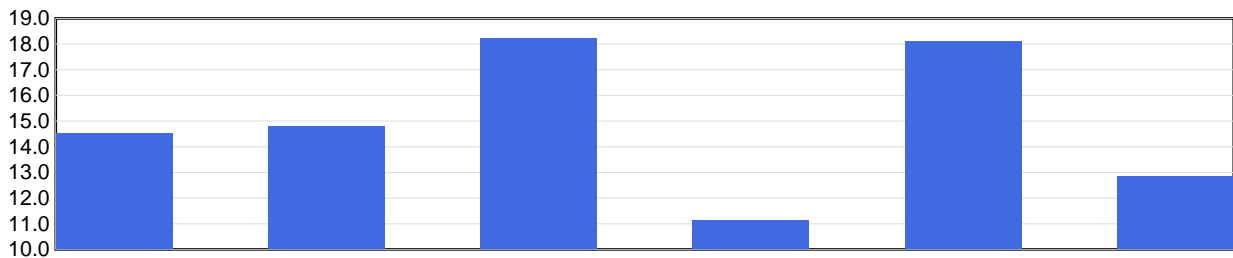

	2019	2020	2021	2022	2023	2024 YTD
<b>Severity Rate</b>	14.5	14.8	18.3	11.2	18.1	12.9

Severity Rate = Total TTDs / Total LTCs

## Average Cost Per LTC

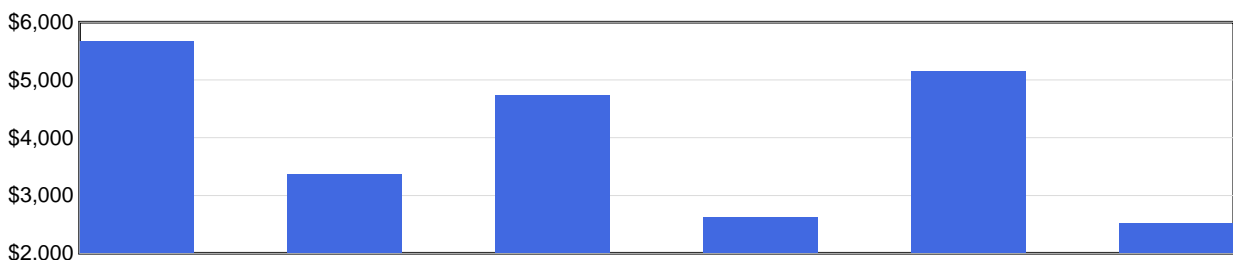

	2019	2020	2021	2022	2023	2024 YTD
<b>Avg Cost / Claim</b>	\$5,674	\$3,374	\$4,735	\$2,633	\$5,145	\$2,526

Average Cost Per LTC = Total LTC Costs / Total LTCs

N/A columns indicate there are not enough employers available to display the information

- Claims are recorded based on the year of occurrence. For each occurrence year, transactions on claim costs and TTDs are based on a 15 month period. For example, for claims occurring in 2023, the transaction period would be from January 1, 2023 to March 31, 2024

- YTD is January to current month of the current calendar year

# Industry Synopsis

Industry: 82800 SENIORS' SUPPORTIVE LIVING/LODGES

Injured Worker's Age - for Years: 2019 to 2024

## Number of LTCs

(by age of injured worker and by occurrence year)

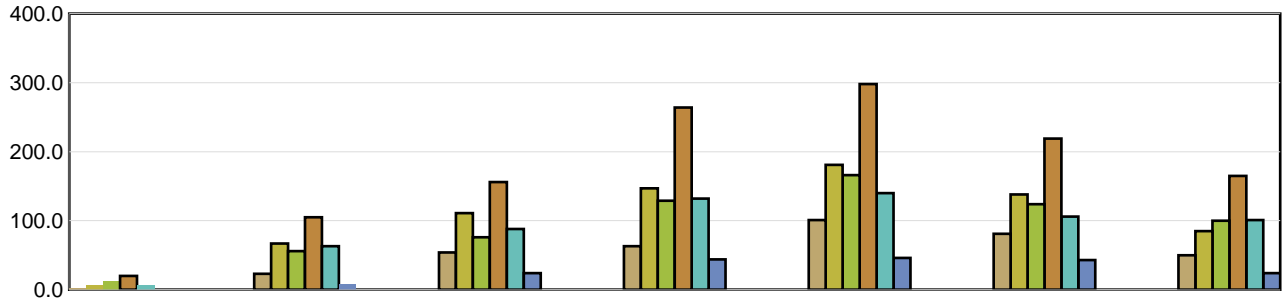

	Under 19	19 to 26	27 to 34	35 to 42	43 to 50	51 to 58	Over 58
2019	3	23	54	63	101	81	50
2020	6	67	111	147	181	138	85
2021	13	56	76	129	166	124	100
2022	20	105	156	264	298	219	165
2023	6	63	88	132	140	106	101
2024 YTD	N/A	8	24	44	46	43	24

## Average Severity of a Claim

Temporary Total Disability Days per Lost Time Claim  
(by age of injured worker and by occurrence year)

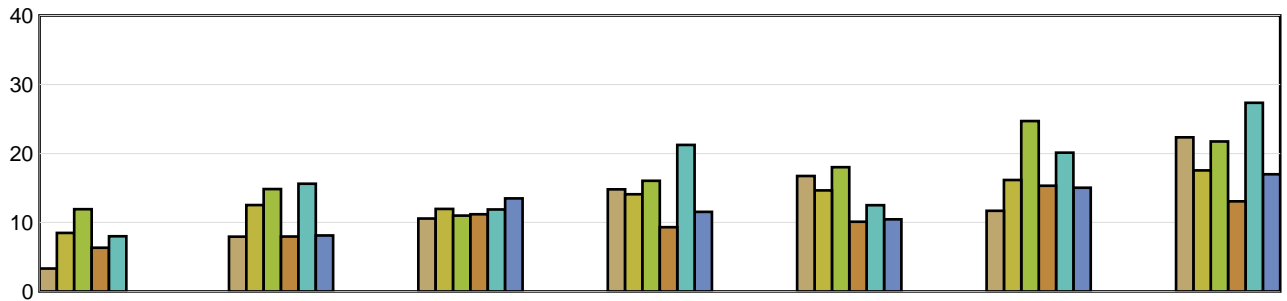

	Under 19	19 to 26	27 to 34	35 to 42	43 to 50	51 to 58	Over 58
2019	3.33	7.96	10.57	14.81	16.74	11.69	22.34
2020	8.50	12.54	11.97	14.10	14.66	16.16	17.55
2021	11.92	14.86	11.01	16.05	18.02	24.70	21.74
2022	6.35	7.97	11.21	9.32	10.11	15.33	13.08
2023	8.00	15.62	11.89	21.24	12.51	20.12	27.36
2024 YTD	N/A	8.13	13.50	11.55	10.46	15.05	17.00

LTCs with no birthdate recorded are not included in band subtotals

N/A columns indicate there are not enough employers available to display the information

- Claims are recorded based on the year of occurrence. For each occurrence year, transactions on claim costs and TTDs are based on a 15 month period. For example, for claims occurring in 2023, the transaction period would be from January 1, 2023 to March 31, 2024

- YTD is January to current month of the current calendar year

# Industry Synopsis

**Industry: 82800 SENIORS' SUPPORTIVE LIVING/LODGES**

**Top 5 Comparison - for Years: 2019 to 2024**

Type of Accident							
Top 5 by Total LTCs							
Type of Accident	2019	2020	2021	2022	2023	2024 YTD	Totals
Exposure to Harmful Substances	31	348	253	766	210	46	1,654
Overexertion	134	136	160	181	149	45	805
Bodily Reaction and Exertion	60	62	77	88	91	30	408
Falls	45	62	59	73	72	24	335
Assaults/Violent Acts/Harassment	30	31	33	35	36	8	173

Type of Accident	Total LTCs (2019 to date)	Percentage of LTCs	Average Duration	Total TTD	Average LTC Costs	Total LTC Costs
Exposure to Harmful Substances	1,654	43.20%	9.52	15,745	\$1,302	\$2,153,203
Overexertion	805	21.02%	16.83	13,548	\$5,420	\$4,363,115
Bodily Reaction and Exertion	408	10.66%	22.54	9,197	\$6,658	\$2,716,370
Falls	335	8.75%	18.92	6,337	\$6,527	\$2,186,475
Assaults/Violent Acts/Harassment	173	4.52%	21.92	3,793	\$5,801	\$1,003,579
All Others	454	11.86%	16.11	7,314	\$5,110	\$2,319,943
<b>Totals</b>	<b>3,829</b>	<b>100.00%</b>	<b>14.61</b>	<b>55,934</b>	<b>\$3,850</b>	<b>\$14,742,685</b>

Part of Body							
Top 5 by Total LTCs							
Part of Body	2019	2020	2021	2022	2023	2024 YTD	Totals
Body System(s)	18	348	249	763	184	36	1,598
Back	112	113	140	134	129	49	677
Trunk	47	54	60	77	66	26	330
Hand(s)/Wrist(s)	16	42	45	43	32	15	193
Multiple Parts	35	35	32	32	33	13	180

Part of Body	Total LTCs (2019 to date)	Percentage of LTCs	Average Duration	Total TTD	Average LTC Costs	Total LTC Costs
Body System(s)	1,598	41.73%	10.44	16,688	\$1,464	\$2,339,945
Back	677	17.68%	16.99	11,504	\$5,321	\$3,602,324
Trunk	330	8.62%	23.45	7,738	\$7,052	\$2,327,256
Hand(s)/Wrist(s)	193	5.04%	17.32	3,343	\$5,239	\$1,011,202
Multiple Parts	180	4.70%	15.70	2,826	\$5,654	\$1,017,658
All Others	851	22.23%	16.26	13,835	\$5,222	\$4,444,300
<b>Totals</b>	<b>3,829</b>	<b>100.00%</b>	<b>14.61</b>	<b>55,934</b>	<b>\$3,850</b>	<b>\$14,742,685</b>

N/A columns indicate there are not enough employers available to display the information

- Claims are recorded based on the year of occurrence. For each occurrence year, transactions on claim costs and TTDs are based on a 15 month period. For example, for claims occurring in 2023, the transaction period would be from January 1, 2023 to March 31, 2024

- YTD is January to current month of the current calendar year

# Industry Synopsis

**Industry: 82800 SENIORS' SUPPORTIVE LIVING/LODGES**

**Top 5 Comparison - for Years: 2019 to 2024**

Nature of Injury							
Top 5 by Total LTCs							
Nature of Injury	2019	2020	2021	2022	2023	2024 YTD	Totals
Systems Disease - Covid 19	0	339	238	753	163	34	1,527
Sprains/Strain	222	256	271	327	301	98	1,475
Oth Traumatic Injuries	38	33	49	42	43	15	220
Superficial Wounds	28	23	32	42	32	9	166
Fracture/Dislocation/Nerve Damage	16	14	15	15	12	3	75

Nature of Injury	Total LTCs (2019 to date)	Percentage of LTCs	Average Duration	Total TTD	Average LTC Costs	Total LTC Costs
Systems Disease - Covid 19	1,527	39.88%	9.55	14,583	\$1,280	\$1,955,188
Sprains/Strain	1,475	38.52%	18.28	26,956	\$5,693	\$8,397,494
Oth Traumatic Injuries	220	5.75%	22.26	4,898	\$6,664	\$1,466,002
Superficial Wounds	166	4.34%	12.23	2,030	\$4,256	\$706,432
Fracture/Dislocation/Nerve Damage	75	1.96%	32.61	2,446	\$11,321	\$849,101
All Others	366	9.56%	13.72	5,021	\$3,739	\$1,368,468
<b>Totals</b>	<b>3,829</b>	<b>100.00%</b>	<b>14.61</b>	<b>55,934</b>	<b>\$3,850</b>	<b>\$14,742,685</b>

N/A columns indicate there are not enough employers available to display the information

- Claims are recorded based on the year of occurrence. For each occurrence year, transactions on claim costs and TTDs are based on a 15 month period. For example, for claims occurring in 2023, the transaction period would be from January 1, 2023 to March 31, 2024

- YTD is January to current month of the current calendar year